THE NINETEEN FORTY EIGHT

Pine Needles

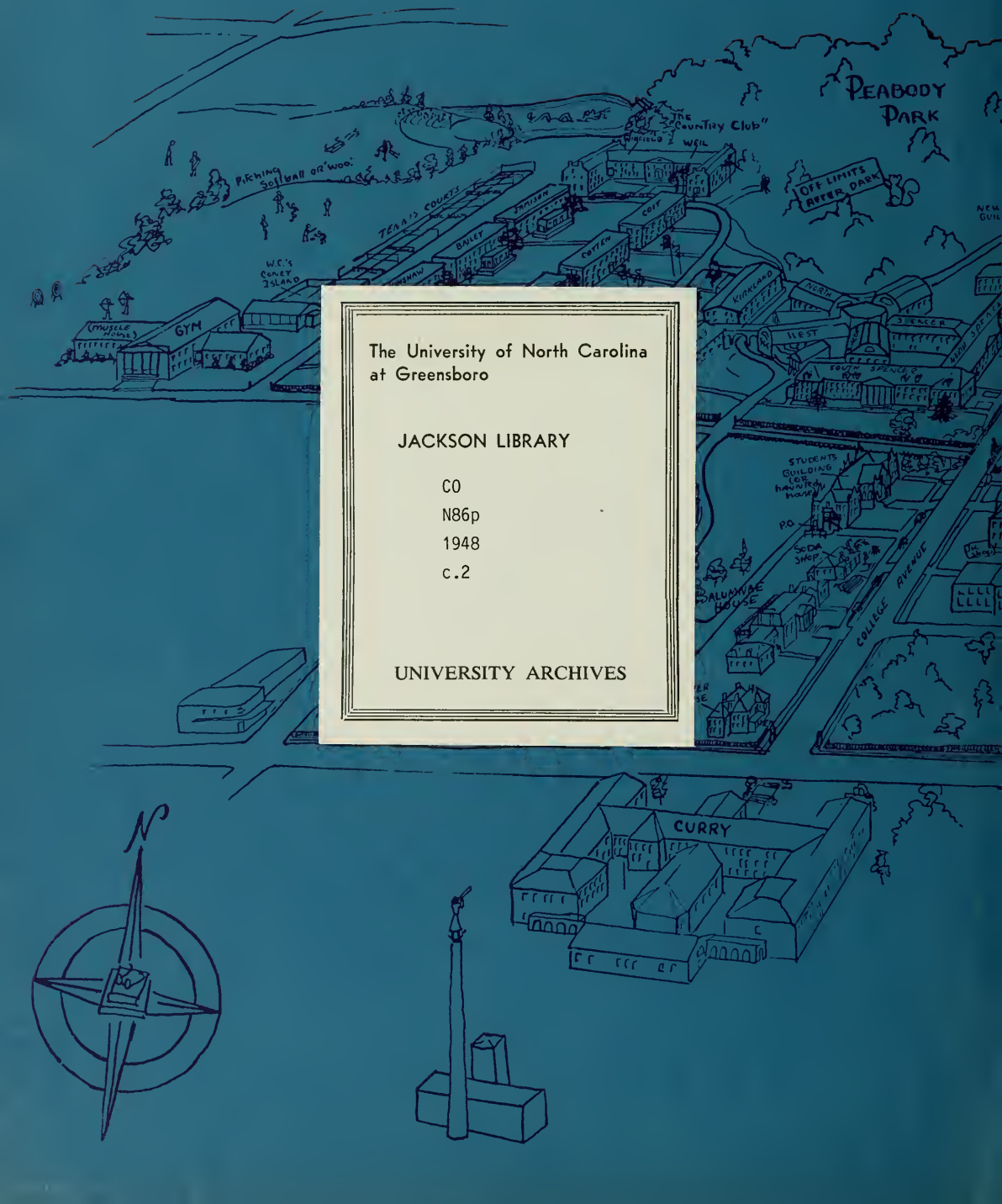

The University of North Carolina
at Greensboro

JACKSON LIBRARY

CO
N86p
1948
c.2

UNIVERSITY ARCHIVES

THE ALUMNI OFFICE
U. N. C. at Greensboro
Greensboro, N. C. 27412

WOMANS COLLEGE OF THE UNIVERSITY OF NORTH CAROLINA

A CURRY SMOKE-STACK VIEW OF THE CAMPUS

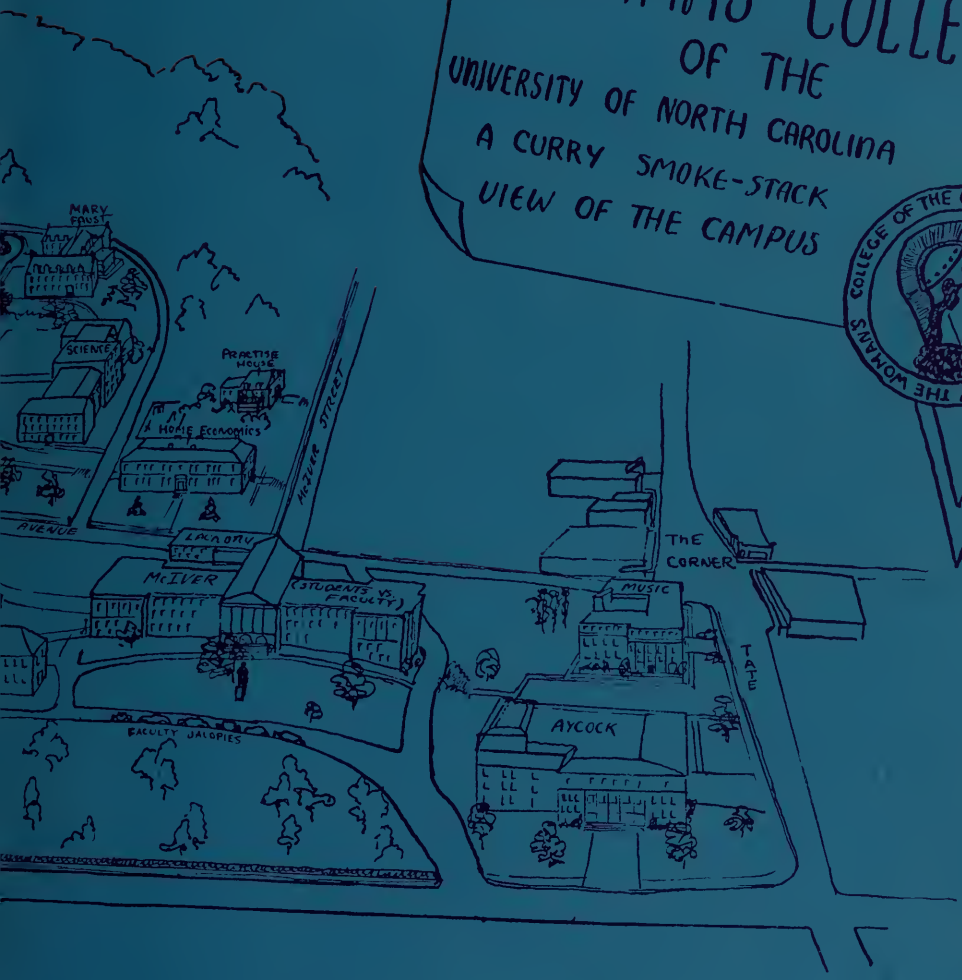

SCALE

FOUR YEARS EQUAL ONE DEGREE

THE WOMAN'S COLLEGE OF THE UNIVERSITY OF NORTH CAROLINA
GREENSBORO, NORTH CAROLINA

THE NINETEEN FORTY-EIGHT

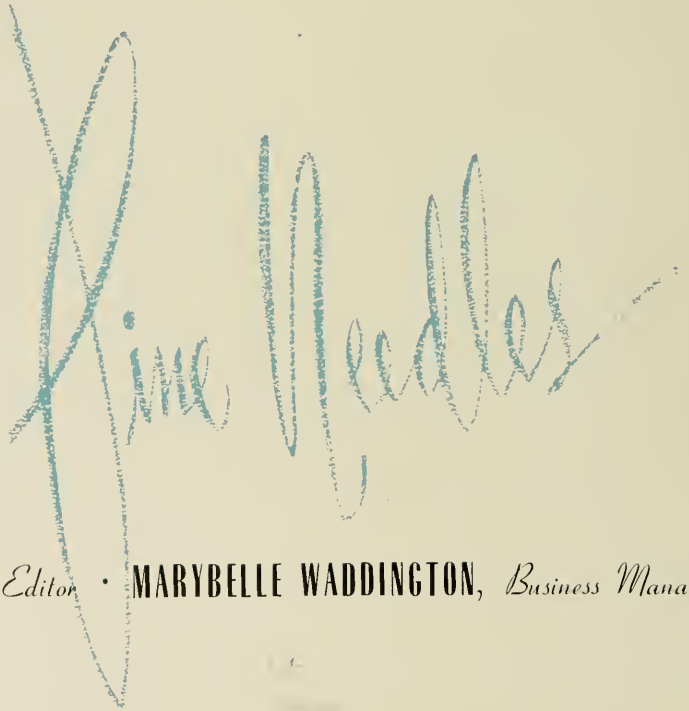

MARTHA ALLEN, *Editor* · MARYBELLE WADDINGTON, *Business Manager*

WE DEDICATE TO

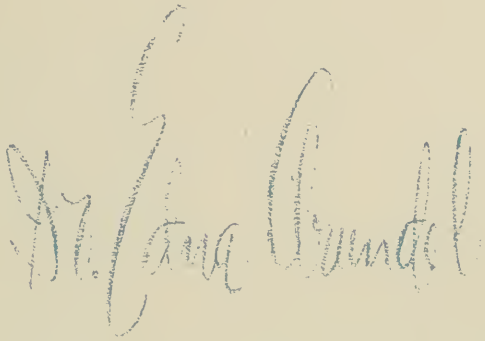

THE NINETEEN FORTY-EIGHT PINE NEEDLES

In deepest appreciation for three years of patient listening to the difficulties that confronted us, for understanding and encouraging us, and for making the dream of graduation a reality, we proudly dedicate the 1948 PINE NEEDLES to our Class Chairman, Dr. Edna Arundel.

It is through her inspiring guidance, her sincerity, and her faith in us that we, the Class of '48, take our place in society as confident citizens.

Memories of . . . how they come rushing

Remember registering in September when Christmas seemed so far

tests, football week-ends, Thanksgiving, and the

forget returning to exams and snow, snow, SNOW! ! Second semester

o'clocks . . . we cheered our candidates at the election

first time, followed by the 5th Arts Forum in March . . . and of course

back, at the end of another full and successful year! . . .

away? . . . but after halloween parties, mid-term

Carol Service, suddenly we were on our way home . . . Can you ever

began . . . enlightened freshmen avoided eight

ally . . . the Social Science Forum was presented for the

we didn't miss Gym Meet. We still blocked traffic

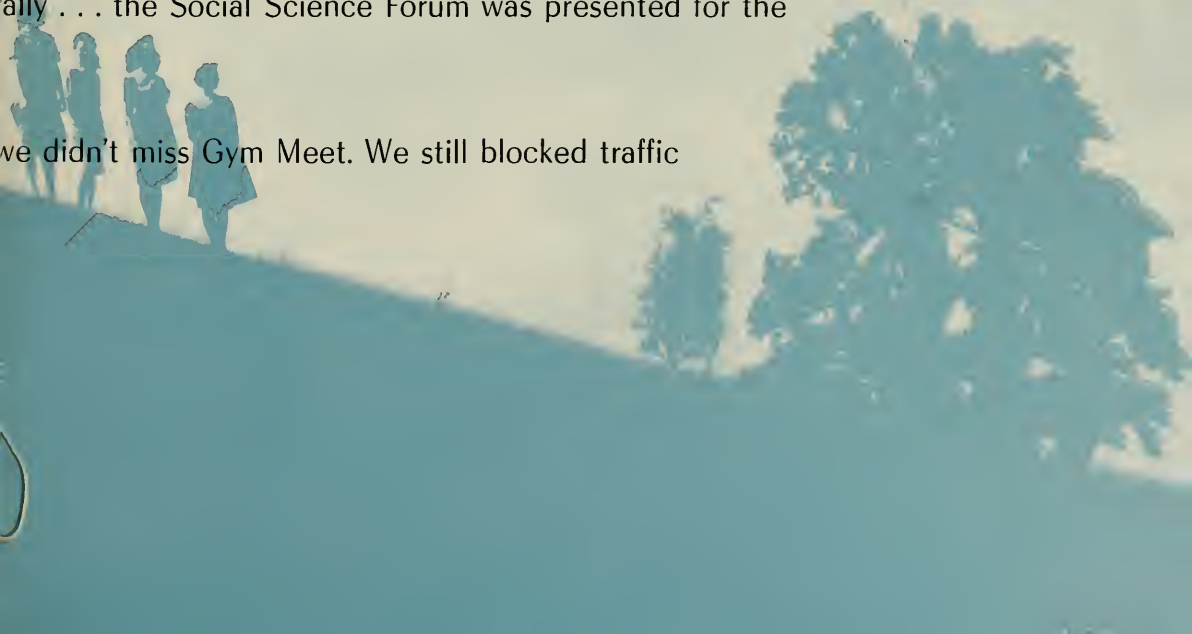

on Walker every Tuesday . . . rushed to classes in the

forward to week-ends . . . And at last—spring . . . With cherry

. . . a towel, a raincoat, and "Coney Island" . . .

relinquished their chapel seats to the Juniors and presented their

part of the full and happy life we have lived here at

that the Staff has tried to bring

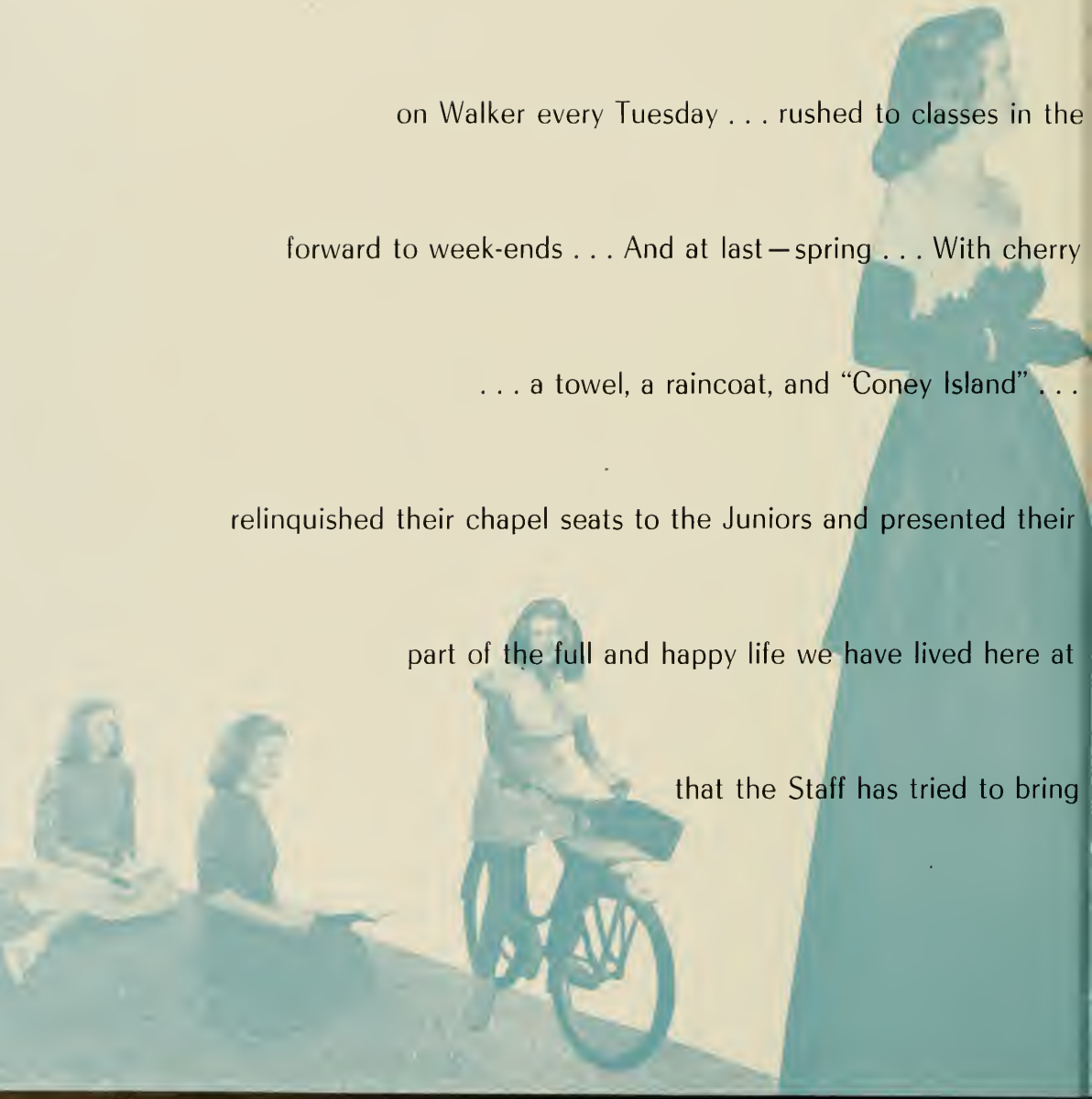

"And so we bring you the best of

ain . . . crowded the P. O. at 10:00 every day . . . looked

lossoms on College Avenue . . . spring dances

lay Day . . . the Junior-Senior . . . Before we knew it the Seniors

Unmusical." So many memories—each one a definite

Voman's College. It is the best of these memories

ou in the 1948 Pine Needles.

Martha and Marybelle

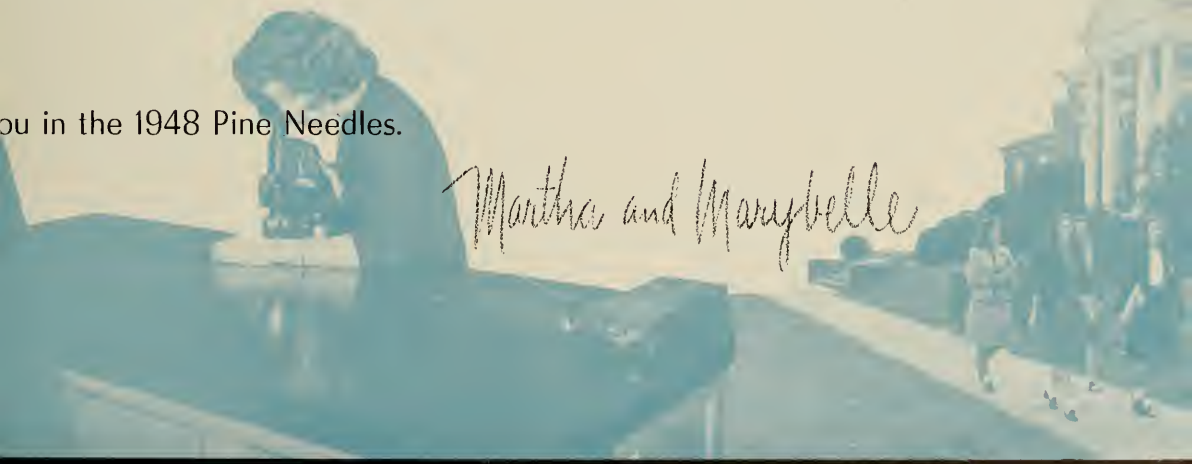

47-'48 . . . the way we lived"

Our Campus . . . the center

of four years of living and learning.

Alumnae House . . . pride of Alumnae and students
. . . our organization center.

The Library . . . recalling evenings of reading
for parallel and pleasure.

The Lake . . . Sunday afternoon walks

. . . reflections at dusk . . . beauty spot of our campus.

traditional towers of North Spencer against the sky . . .

The road through *Freshman Row* where generations of newcomers have passed. Closed study . . . permission slips . . . boxes from home . . . first cuts.

Miss Harriet E. Elliott

Inspiring teacher, loyal friend, great patriot. . . . We who remain shall long remember Harriet Elliott, because she was these—and more—to us.

We shall remember her keen, well-disciplined mind, her energy and vigor, her quick but kindly sense of humor, her abrupt, infectious chuckle. And even more important, her philosophy of life which now lies rooted in our student government.

We shall not soon forget her words "responsible freedom", her readiness to try the new and seemingly impossible, her acceptance of our imperfections. We shall remember her conviction that our college life should make us ready for the world, not hide us from it. We shall remember that she set our goals where we might reach them.

We shall be ever grateful for the faith and confidence she had in us, for her never-failing optimism, her sympathetic understanding. What she has given us of herself is her most lasting memorial—a challenge to live up to her belief in our potentialities for responsible citizenship.

We are proud that we had the privilege of knowing Harriet Elliott as our dean . . . and friend.

"As She Has Lived ... So

"Will She Be Remembered"

Governor R. Gregg Cherry

. . . long a leader in public affairs, has always worked toward progress in education. His desire and ours is to see our college foremost among women's colleges in the nation.

Dr. Frank Porter Graham, *President*
The Greater University of North Carolina

ADMINISTRATION

Dr. Frank Porter Graham

Woman's College students have a special place in their hearts for "Dr. Frank," as he is lovingly called by those who know him best. He has become our loyal and steadfast friend, by his friendly manner, his warm sincerity, and his abounding interest in the progress of our college. We await his visits to our campus in eager anticipation. His speeches give us inspiration and renewed hope. As one of the South's leading educators, "Dr. Frank" has done much for our greater university, for his state, and for the South.

Mr. William D. Carmichael, Jr.

Balancing the budget of as great an institution as the Greater University of North Carolina is quite a task, but Mr. Billy Carmichael does a splendid job of it. We are always glad to see him and to have him visit our campus. His charming personality and vibrant enthusiasm make him always welcome.

Chancellor Walter C. Jackson

With his warm and personal manner, his devotion to our happiness and welfare, and his optimistic spirit, Dr. Jackson is the core of our college. Our best friend and most able leader, he is always ready to listen to our ideas and lend a guiding hand in all our endeavors. His presence at student gatherings and college functions adds to any function. His enthusiastic support is a constant stimulus to our ideal—and his—that The Woman's College shall remain "second to none."

Miss Katherine Taylor

For three years we knew Miss Taylor as the active and enthusiastic counselor of Weil Hall, and as a most capable professor of French. When she assumed the position of Acting Dean of Women, she was already firmly established as a friend and leader of students. As our Dean, her consideration and interest, and her insight into campus affairs, have made her a recognized and integral part of our college.

Nineteen Hundred and Forty-Eight

MR. WILLIAM D. CARMICHAEL, JR.

CHANCELLOR WALTER C. JACKSON

MISS KATHERINE TAYLOR

MR. C. W. PHILLIPS
Director of Public Relations

MR. JOHN C. LOCKHART
Assistant Controller

MISS MARY TAYLOR MOORE
Registrar

DR. RUTH COLLINGS
Physician

MR. GEORGE M. JOYCE
Auditor

MR. CHARLES M. ADAMS
Librarian

Administration

To those whose primary aim has been to serve, we extend our deepest appreciation for their constant interest in the welfare of Woman's College.

The Alumnae and Former Students Association, Inc.

Your Alumnae Association welcomes you — our closest contact with the college—into its ranks. Throughout the past four years you have no doubt been looking forward to your graduation, only to find when the joyous day arrives that it is also full of sadness. One of the reasons for being sad is the fear that once away from W. C., you will lose contact with your friends and the College. Time and again our active alumnae write that because of the Association, they never lose touch. Let the Alumnae Office be your means of keeping in touch, and the Alumnae House, your headquarters each time you return to the college.

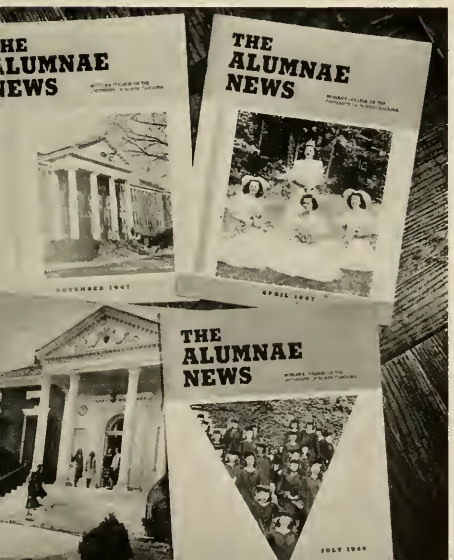

Officers

President . . . . Mrs. Boydston Satterfield
First Vice-President . . . Mrs. John Sockwell
Second Vice-President . . Mrs. R. J. M. Hobbs
Recording Secretary . . . Mrs. Bruce Strowd
Alumnae Secretary . . Mrs. Carlton Jester, Jr.

Board of Trustees

Mary Elizabeth Barwick, Celia Durham, Mrs. Kemp Funderburke, Mrs. L. H. Sloan, Rachel Clifford, Mrs. W. Beatty Farr, Jr., Susie Sharp, Mrs. Ralph Woodard, Elizabeth Brittain, Ione H. Grogan.

The *Alumnae News*, published four times each year, keeps us in touch with our friends and our College.

Art Department . . . . . **Mr. Gregory Ivy**
B.S., 1928 (Central Missouri State Teachers); M.A., 1932 (Columbia).

Biology Department . . . . . **Dr. J. P. Givler**
Ph.B., 1906, M.A., 1912 (Hamline); (Johns Hopkins).

Business Education . . . . . **Mr. Vance T. Littlejohn**
B.A., B.S., 1931 (Bowling Green College of Commerce); M.Ed., 1935 (Pittsburgh).

Chemistry Department . . . . . **Miss Florence Shaeffer**
B.A., 1920 (Barnard); M.A., 1922 (Mount Holyoke); (Yale).

Classical Civilization . . . . . **Dr. C. C. Jernigan**
B.A., 1925, M.A., 1926, Ph.D., 1935 (Duke); (University of Chicago).

Commercial Department . . . . . **Mr. George M. Joyce**
B.S., 1930 (Indiana State Teachers); M.S., 1935 (Indiana); (Pittsburgh).

Economics Department . . . . . **Dr. Albert S. Keister**
B.A., 1910 (Otterbein); M.A., 1911 (Columbia); Ph.D., 1932 (North Carolina).

English Department . . . . . **Dr. Leonard B. Hurley**
B.A., 1913, M.A., 1916 (Duke); Ph.D., 1932 (North Carolina).

Geography Department . . . . . **Dr. Edna Arundel**
B.A., 1921 (Ohio University); M.A., 1929 (Columbia); Ph.D., 1942 (Yale).

German Department . . . . . **Miss Carolina Schoch**
Ph.B., 1907 (Chicago); M.S., 1919 (Wisconsin); (University of Marburg, Germany).

DEPARTMENT HEADS... *Woman's*

Health, Medical Division . . . . . **Dr. Ruth Collings**
B.A., 1919 (Pomona); M.D., 1923 (Pennsylvania).

History Department . . . . . **Mr. C. D. Johns**
B.A., 1908 (Randolph-Macon); M.A., 1911 (Chicago); (Cornell); (Harvard); (Chicago).

Home Economics . . . . . **Miss Margaret Edwards**
B.S., 1912 (Montana State); M.A., 1920 (Columbia); (Cornell); (Chicago).

Mathematics Department . . . . . **Dr. Helen Barton**
B.A., 1913 (Goucher); M.A., 1922, Ph.D., 1926 (Johns Hopkins).

Physical Education . . . . . **Miss Ethel Martus**
B.A., 1929 (Brown); M.S., 1931 (Wellesley).

Physics Department . . . . . **Dr. Anna Joyce Reardon**
B.A., 1930 (College of Saint Teresa); M.S., 1933, Ph.D., 1937 (St. Louis).

Psychology Department . . . . . **Dr. James A. Highsmith**
B.A., 1910, M.A., 1915 (North Carolina); Ph.D., 1923 (George Peabody).

Romance Languages . . . . . **Dr. Winfield Barney**
B.A., 1905 (Dartmouth); M.A., 1911 (Hobart); Ph.D., 1916 (Syracuse).

School of Music . . . . . **Mr. Hugh Altvater**
B.A., 1920, Mus.M., 1929 (Michigan); Mus.M., 1925 (Southwestern).

Sociology Department . . . . . **Mr. Glenn R. Johnson**
B.A., 1915 (Reed); M.A., 1916 (Columbia).

Mr. Ivy
Dr. Givler
Mr. Littlejohn
Miss Shaeffer
Dr. Jernigan

Mr. Joyce
Dr. Keister
Dr. Hurley
Dr. Arundel
Miss Schoch

College of the University of North Carolina . . . 1948

Dr. Collings
Mr. Johns
Miss Edwards
Dr. Barton
Miss Martus

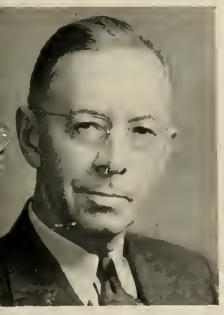

Dr. Reardon
Dr. Highsmith
Dr. Barney
Mr. Altvater
Mr. Johnson

DR. ANNA M. GOVE
July 6, 1867—January 28, 1948

MR. E. J. FORNEY
November 10, 1860—January 28, 1948

. . . In

MISS MINNIE JAMISON
October 9, 1866—January 24, 1948

We have been further saddened this year by the passing of five other persons who gave generously of their teaching and friendship to thousands of girls for many years. Some of these five leaders were pioneers in the development of this college; all of them devoted their lives to the building of an institution of which we may be justly proud. . . .

Miss Coleman organized the department of physical education and was its head for twenty-seven years. Mr. Forney, the last surviving member of Dr. McIver's original faculty, was the first treasurer and established the department of business education. Dr. Gove, head physician from 1893 to 1937, established the department of health; and Miss Jamison, long a secretary and counselor, organized the home economics department. Miss Laird, an associate professor of French, was a member of the faculty for twenty-five years. We cannot estimate the extent of their influence, for their lives have become a part of the history of our college. . . .

Their lasting memorials are the reflections of their personalities in our way of life here. All were respected and beloved, and will be long remembered. Their contributions have helped make Woman's College what it is today. . . .

MEMORIAM

MISS JESSIE C. LAIRD
October 11, 1881—June 5, 1947

MISS MARY CHANNING COLEMAN
July 11, 1883—October 1, 1947

BETSY BULLUCK, *President*

STUDENT

Woman's College Student Government, unique in a school distinguished for its democracy, was our pride. By including each of the twenty-two hundred girls on campus, Student Government approached a realization of our democratic ideal.

The Student Government officers served their apprenticeship last spring after their election. They officially assumed the responsibility of administration during the last mass meeting in May. These new officers faithfully organized the Pre-School Conference which was scheduled for early September and was attended by Student leaders and active faculty members. In 1947-1948, significant emphasis was placed on the Honor Policy, the Legislative program, and the social activities. The program framed and the policies formulated

Betsy Umstead
Secretary

Betty Phillips
Treasurer

Susan Womack
Vice-President

GOVERNMENT

during Pre-School Conference remained the guides for the officers until the close of school in June. At the half-way mark of the school year, an inventory of progress was made by these officers and further plans were laid at this check-up conference.

Honor Board and Judicial Board served as policy making bodies. Through residence hall discussions, through explanations to the freshmen, and the traditional skit at the first mass meeting, the idea of responsible freedom became a part of the philosophy of each student. Legislature cooperated in a constructive way by eliminating unnecessary rules.

Student Government at the Woman's College followed the traditional phases—legislative, judicial, and executive. President Betsy Bulluck presided over Judicial Board and mass meetings, appointed committee chairmen, and exercised all executive powers.

Susan Womack as Vice-President of Student Government presided at Legislature, assisted with the handbook, and was responsible for chapel seating. To Secretary Betsy Umstead was delegated the responsibility of keeping records of Judicial Board and Hall Board cases, and taking minutes of mass meetings. Treasurer Betty Phillips managed the budget and was responsible for minutes of Legislature.

Woman's College has been for us a laboratory for democratic living. The citizens of tomorrow have taken their primary courses in democratic living under the auspices of the Student Government Association.

First Row: Sara Carter, Ruth Alexander, Jean Teague, Nell Siecloff, Dorothy Cheney, Sue Hayes, Betsy Bulluck, Beverly Bell, Miss Elvira Prondecki, Miss Martha Morton, Susan Womack, Betty Phillips, Martha Wells ● *Second Row:* Elizabeth Prope, Gray Culbreth, Alma Bullard, Ann Farmer, Bettie Byers, Martha Fowler, Sarah Taylor, Georgia Olive, Betsy Ann Cole, Jean Howard, Virginia Congleton, Patsy Jordan, Barbara Parrish, Elizabeth Kitrell, Jane Brady Daniel, Susie Bumpass, Gertrude Archer ● *Third Row:* Betty Lou Nance, Jean Flanagan, Marilyn McCollum, Barbara Apostalokas, Anna Seachrest, Billie McNeely, Mimi Wardrup, Adeline Rogers, Edna Lu Harper, Sarah Jane White, Marjorie Hollister, Betty Lou Sharpe, Clara Jean Cooke, Sara McAdams, Bess Brothers, Neva McLean.

JUDICIAL BOARD

. . . entrusted with judiciary authority in honor cases has striven toward making the student body aware of the responsibilities that go hand in hand with the privilege of having student government. Five seniors, two juniors, and a faculty advisor compose the "Judy Board" over which the president of Student Government presides. The secretary of Student Government acts as secretary. A member of "Judy Board" sits in on the Hall Boards which are set up in each dormitory and consists of the house presidents and four other girls from the dormitory. It is these house judiciary boards that handle all minor cases, while the major honor offenses fall under the jurisdiction of the Student Government Judicial Board.

The keynote of this group has been a stronger honor policy through more individual responsibility and somewhat stricter corrective measures. By explaining to students the reasons for rules and talking to honor cases before they have gone before the board, President Betsy Bulluck and the members of Judy Board have tried to make the honor code an integral part of campus life.

Honor Board: Beam Funderburk, Jan Shore, Miss Vera Largent, Page Coleman, Chairman; Barbara Parrish, Marjorie Hollister, Louise Erickson, Barbara Mooman.

Finance Board: Betsy Benson, Nell Holliday, Dr. Albert Keister, Jean Griffith, Chairman; Mr. John Lockhart, Miss Evelyn Fowler, Jan Shore.

Betsy Umstead, Joyce Posson, Myra Slagle, Ruth Macy, Miss Louise Alexander, Betsy Bulluck, Frances Norris, Page Coleman, Martha Luther, Martha Guion, Frances Butler.

Student-Faculty Reviewing Committee: Mary Covington, Miss Maxine Garner, Dr. Charlton C. Jernigan, Beverly Bell, Mr. James Painter, Chairman; Marjorie Hollister, Miss Bernice Draper, Jan Shore.

Elections Board: Martha Ann Klutz, Miss Zoe Swecher, Betty Lou Sharpe, Chairman; Joyce Clayton, Elizabeth Budlong, Helen Seawell, Gertrude Bender, Mary Ann Huddleston.

Points Committee: Margaret Johnson, Helen Douglas, Chairman; Wilma Fullerton, Mrs. Annie Beam Funderburk, Frances Ferguson, Miss Elizabeth Burroughs, Elizabeth Kitrell.

Curriculum Committee—Seated: Dot Cheyney, Faela Robinson, Esther Cresson, Marilyn Cohn, Walenah Quinerly, Alice Ingram, Shirley Harris, Mary J. Hobbs, Martyvonne Dehoney, Doris Hall, Doris Higgins, Chairman; Miriam Scott. ● *Standing:* Nancy Osteen, Mildred Palmer, Betty Jane Carr, Marjorie Roseman, Rose Z. Post.

Honor Board...

under Page Coleman succeeded in bringing the question of personal, academic and social honor into the consciousness of every Woman's College student. Its ideal is a practical application of individual responsibility and responsible freedom.

Finance Board...

under the capable leadership of Dr. Keister and Jean Griffith, had the important task of allotting money to all student organizations and of helping the four classes handle their funds.

Student Faculty Reviewing Committee...

under the chairmanship of Mr. James Painter took up any questions or "gripes" from students and faculty members and made recommendations to the proper authorities.

Points Committee...

in order that no one did more than her share, our Points Committee limited the number of student offices every girl could carry—thus giving each girl a chance to display her talents and abilities.

Elections Board...

urging us to vote and providing posters and ballots, Elections Board supervised our campus-wide elections and counted our ballots. They worked hard and brought about splendid results.

Curriculum Committee...

It was the duty of Doris Higgins Lauten and her committee to discuss and make recommendations for any changes in curriculum.

Martha Fowler . . . House President
Miss Martha Morton . . . Counselor of Bailey Hall.

Ruth Alexander . . . House President.
Miss Ione Grogan . . . Counselor of Coit Hall.

Mrs. Anne F. Carter . . . Counselor of Cotten Hall.
Clara Jean Cooke . . . House President.

Mrs. Gertrude Webb . . . Counselor of Woman's Hall.
Alma Bullard . . . House President.

These Were

Maybe it was not just like home, but the dorm was our place for fun and frolic, studying and working—the dorm was the very center of our life at W. C. Our house president and counselor guided us and helped us—planning always for our happiness and well-being. Who could forget our dorm life! Devotionals . . . house meetings at 10:30 on Monday nights (other nights, too!) . . . the calls to Hall Board . . . the collecting of money for the various campus drives . . . those dorm dances and teas . . . dorm parties and floor parties . . . the telephone calls and dates . . . the screaming on the amplifier . . . the ever obliging maids . . . blowing fuses and the visits of the night watchman . . . the parade of umbrellas up the halls on rainy days . . . the "before Moxley" rush . . . midnight snacks—hot and cold . . . burning the midnight oil and making coffee during exams . . .

Miss Emonie Craddock . . . Counselor of Winfield Hall.
Georgia Olive . . . House President.

Miss Katherine Taylor . . . Counselor of Weil Hall.
Barbara Parrish . . . House President.

Sarah Jane White . . . House President.
Mrs. Florence Ingram . . . Counselor of South Spencer Hall.

Miss Maxine Garner . . . Counselor of Shaw Hall.
Bettie Byers . . . House President.

Elizabeth Cunningham . . . House President
Mrs. J. S. Hunter . . . Counselor of Gray Hall

Marilyn McCollum . . . House President
Miss Dorothy Clements . . . Counselor of Hinshaw Hall

Sarah McAdams . . . House President
Miss Lillian Cunningham . . . Counselor of Jamison Ha

Mrs. Gozeal H. Andrews . . . Counselor of Kirkland Hall
Annabelle Snoddy . . . House President

Home To Us

all-night bridge games . . . the spirit with which we backed our dorm basketball teams . . . raking leaves . . . boxes from home with *food* . . . birthday parties . . . hanging out of the window to see the dates come . . . signing in and out . . . washing and ironing clothes for the big week-end . . . smoke-filled rooms and all-night bull sessions . . . visits to the Tavern . . . borrowing magazines and funnies . . . the certainty of a telephone call when you are in the shower . . . listening to "Inner Sanctum" and the "Hit Parade". . . the symphony of alarm clocks in the morning and late afternoon . . . practical jokes . . . cold water when ready to take a bath. . . . All of these memories and many others represented our dorm life. To those who kept us straight, our counselor and house president, we gave our deepest appreciation and thanks for the many pleasant memories of W. C. dorms.

Mrs. Beatrice Crater . . . House President
Miss Elvira Prondecki . . . Counselor of McIver House

Gertrude Archer . . . House President
Elvira Prondecki . . . Counselor of North Spencer Hall

Miss Evelyn Martin . . . Counselor of New Guilford Hall
Virginia Congleton . . . House President

Jean Flanagan . . . House President
Miss Olive Horton . . . Counselor of Mary Foust Hall

"Ich selbst"

"From Start

to finish"

"Our College Days Ran

The Senior Class of 1948! We did it. Four years ago we might just as well have talked of a trip to the moon as being Seniors, or as it seemed, but here we are, in no time at all—it *couldn't* have been four years!

But four years it was, and we loved every minute. The last year, we'd say unanimously, was the best. Then we took over S. G. A. offices, edited publications, headed organizations and were in charge of society and class formals. We came into our own, and we worked hard to keep our school and our class "second to none".

They were busy months: practice teaching, going to extra labs, spending weeks in the Home Ec. practice house, sweating over co-ordinating courses, trying to get in *all* the lectures and concerts, facing the problem of "what to do next year", dashing off for that Big Week-end at Carolina, then back to W. C. for more work. We did more things at once than we would have believed possible.

Swiftly By"

It wasn't all work, though. In October we had our Senior Formal, under the direction of Frances Winston and her committee. In May the Juniors honored us at the Junior-Senior, and just before that "final day", we had our own Senior Ball.

Now we're ready to go out to assume our responsibilities in the world. But we go with a million wonderful memories: W. C. will go with us wherever we are!

Officers

Isabel Howard	*President*
Caroline Flack	*Vice-President*
Betty Rabey	*Secretary*
Martha Causey	*Treasurer*
Judy Vann	*Cheerleader*

ALEXANDER AMOS

ALEXANDER ANDREWS

ALLEN ANDREWS

ALLEN ARCHER

ALMOND ARMSTRONG

ALEXANDER AMOS

ALEXANDER ANDREWS

ALLEN ANDREWS

ALLEN ARCHER

ALMOND ARMSTRONG

DOROTHY MCCULLOCH ALEXANDER . Pleasant Garden
B.S. Home Economics

Y.W.C.A. (1); Town Students Organization (1, 2, 3, 4); Home Economics Club (1, 4); Greensboro College (4).

IONA MAXINE ALEXANDER . . . . . Crumpler
A.B. Grammar Grade Education

Dikean; Peace College (1, 2); Education Club (3, 4).

MARTHA BROOKES ALLEN . . . . . Asheville
A.B. Art

Aletheian; Y.W.C.A. (1); Recreation Association (1); Vice-President Class (1); Church Council (1, 3); Class President (2); Daisy Chain (2); Honor Board (2, 3); Art Club (3, 4); Dean's List (3, 4); Honor Roll (3); Junior Advisor (3); Who's Who (3); Finance Board (3); Chapel Committee (3); Dance Committee (1); *Pine Needles* Assistant Editor (3), Editor-in-Chief (4); Camera Club (4).

RUTH MCGEHEE ALLEN . . . . . Raleigh
A.B. English

Cornelian; Choir (1, 2, 3); Chemistry Club (2); Playlikers (3).

PEGGY MARIE ALMOND . . . . . Asheboro
A.B. Art

Dikean; Y.W.C.A. (1, 2, 4); Proctor (1, 4); Art Club (3, 4), Secretary (3), President (4); Education Club (4); Cartoonist for *Carolinian* (3).

JANE WALLACE AMOS . . . . . New Bern
A.B. History

Cornelian; Basketball (1, 2); International Relations (2, 3, 4); Dean's List (3).

CAROLINE ANDREWS . . . . . Mount Olive
A.B. Chemistry

Aletheian; Honor Roll (1, 2); Eastern Carolina Teachers College (1, 2); Church Council (2); Softball (3); Medical Technologists Club (3, 4); Chemistry Club (3, 4); Y.W.C.A. (4); Junior Advisor (4).

JUANITA DAVIS ANDREWS . . . . . Greensboro
B.S. Home Economics

Cornelian; Service League (1); Home Ecnomics Club (2, 3, 4); Interfaith Council (2, 3, 4); Dean's List (3); Physics Club (3, 4); Town Students Organization (4).

GERTRUDE M. ARCHER . . . . . Greensboro
A.B. Chemistry

Adelphian; Freshman Commission (1); Chemistry Club (1, 2, 3, 4); Westminster Council (1); Recreation Association (1, 2, 3, 4); Town Students Organization (1); Baseball (1, 2, 4); Gymnastics (1, 2); Tennis (1, 2, 3, 4); Volley Ball (3); Basketball (1, 2, 3, 4), Varsity (1, 2, 3, 4); Softball (1, 2, 4), Varsity, (1); Junior Legislature Member (3); Secretary Chemistry Club (3); Dean's List (3, 4); Junior Advisor (3); Medical Technologists Club (3, 4); Physics Club (3, 4); Square Circle (3, 4); Proctor (2); Education Club (4); House President (4).

RACHEL STOWE ARMSTRONG . . . . . Gastonia
B.S. Secretarial Administration

Aletheian; Gamma Alpha (3, 4).

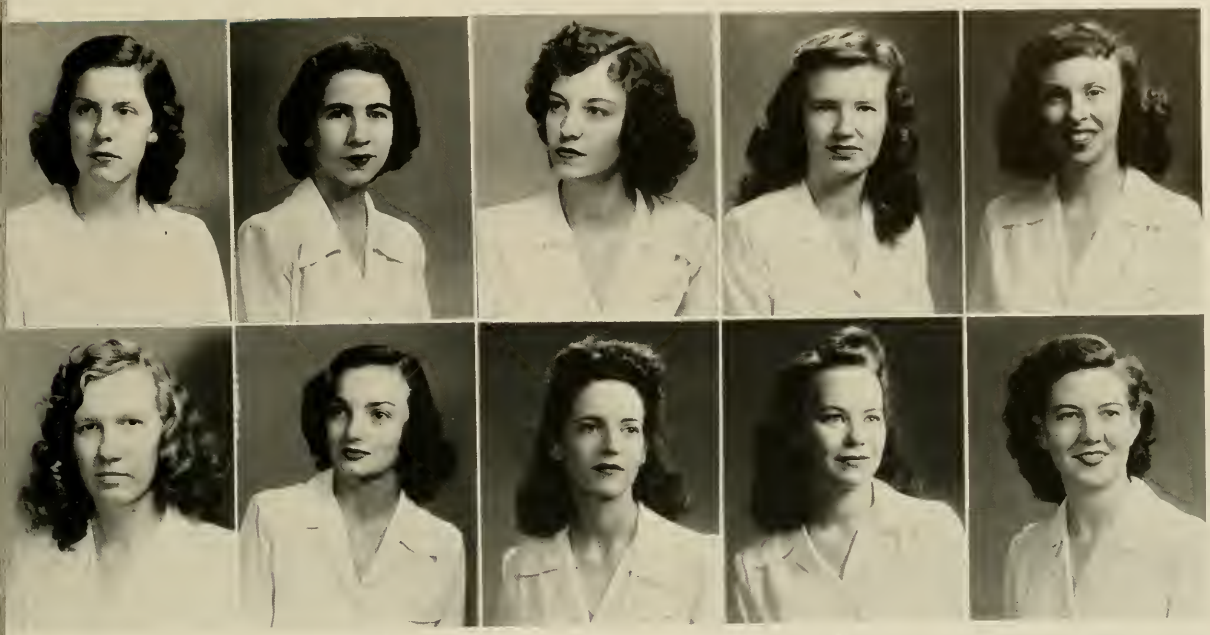

ARROWOOD AVERITT — ARTHURS BAILEY — ASHCRAFT BAITY — AUSTIN BALDWIN — AUSTIN BALLARD

KATHARINE MURRAY ARROWOOD . Barium Springs
A.B. English

Cornelian; *Carolinian* (1, 2, 3, 4), Associate Editor (3), Columnist (4); Y.W.C.A. (1, 2); Junior Advisor (3); Church Council (3, 4); Quill Club (3, 4), President (4); Arts Forum Comm. (4); Dean's List (4).

ALMA RUTH ARTHURS . . . . . Salisbury
A.B. Grammar Grade Education

Dikean; Band (1), Orchestra (1, 2, 3, 4); Town Students Organization (1, 2); Education Club (3, 4).

FRANCES DONNELL ASHCRAFT . . . . Wadesboro
B.S. Music

Adelphian, Dance Committee (1); Class Song (1); Choir (1, 2, 3, 4), Librarian (2); Purse Drive Chairman (1); Honor Roll (1, 2, 3); University Sermon Committee (2); Junior Advisor (3); Dean's List (3, 4); Dance Committee (3, 4); Young Composers Club (3, 4), Treasurer (3); Marshal (4); May Court (4).

BETTY RUTH AUSTIN . . . . . Boone
B.S. Home Economics

Cornelian; Mars Hill (1, 2); Social Committee (3); Home Economics Club (3, 4); Physics Club (3, 4); Y.W.C.A. (3, 4); Education Club (4).

LOUISE DRYE AUSTIN . . . . . Albemarle
A.B. Biology

Flora Macdonald (1, 2); Cornelian; Home Economics Club (2); Botany Club (3, 4); Y.W.C.A. (3, 4); Zoology Field Club (3, 4).

MARY LOUISE AVERITT . . . . . Greensboro
A.B. Latin

Adelphian; Mars Hill (1, 2); Choir (3); Classical Club (3, 4); Town Students Organization (3, 4), Future Teachers of America (4).

MARY PATSY BAILEY . . . . . Rocky Mount
A.B. Sociology

Cornelian, Vice-President (4); Hall Social Chairman (1); Y.W.C.A. (1); Hall Board (2, 3); Legislature (3); Sociology Club (3, 4); Dean's List (4); *Pine Needles*, Advertising Staff (4).

LOUISE HARLOW BAITY . . . . Roanoke Rapids
B.S. Home Economics

Cornelian; Home Economics Club (1, 2, 3, 4); Playlikers (1, 2, 3, 4); Y.W.C.A. (2); Chemistry Club (2, 3); Masqueraders (2, 3, 4); Dean's List (3, 4).

GRACE CORPENING BALDWIN . . . . . Nebo
B.A. Primary Education

Dikean; Education Club (4); Town Students Organization (4).

MARTHA ELIZABETH BALLARD . . . . . Biscoe
A.B. Grammar Grade Education

Pfeiffer Junior College (1, 2); Cornelian; Education Club (3, 4); Square Dance (3, 4); Future Teachers of America (4); Y.W.C.A. (4); Proctor (4).

Senior Class

BALLINGEB
HABNETTE

BARNARD
BARTENFELD

BARNES
BASHAM

BARNES
BATCHELOR

BARNETT
BEAM

EMILY RUTH BALLINGER . . . . Guilford College
B.S. Home Economics

Aletheian; Town Students Organization (1, 2, 3, 4); Home Economics Club (2, 3, 4); Dean's List (3, 4).

PATSY JANE BARNARD . . . . . Weaverville
A.B. English

Dikean; Boots n' Spur (1); Square Dance (1); Y.W.C.A. (1, 2, 3, 4); Basketball (4).

BETSY BENNETT BARNES . . . . . Wilson
A.B. History

Adelphian; Hall Board (1); Honor Roll (1, 2, 3, 4); International Relations (2); Sigma Delta Pi (2, 3, 4); Square Circle (2); Y.W.C.A. (2); Dean's List (3, 4); Junior Advisor (3).

NINA ANN BARNES . . . . . Henderson
A.B. Mathematics

Aletheian; Church Council (1); Physics Club (2, 3, 4); Square Circle (2, 3, 4); Education Club (4); Future Teachers of America (4).

FRANCES ANN BARNETT . . . . . Joppa, Md.
A.B. Mathematics

Dikean; Archery Club (1, 2, 3, 4), President (2); Honor Roll (1, 2, 3, 4); Recreation Association (1, 2, 3, 4); Square Circle (1, 2, 3, 4); Church Council (2, 3, 4); Physics Club (2); Service League (2); Junior Advisor (3); Dean's List (3, 4); Zoology Field Club (3, 4).

LOTTIE JEAN BARNETTE . . . . . Charlotte
B.S. Secretarial Administration

Adelphian; Y.W.C.A. (1, 2, 3, 4); Gamma Alpha (3, 4).

SHIRLEY CAROL BARTENFELD . . . Dunwoddy, Ga.
A.B. History and Politicial Science

Dikean; *Carolinian*, Advertising Staff (3); Education Club (3, 4); International Relations (3); Junior Shop (3); Westminster Fellowship (3, 4).

JANET BROOKS BASHAM . . . . . Greensboro
A.B. Psychology

Virginia Intermont College (1, 2); Dikean; Dean's List (3); Honor Roll (3); Psychology Club (3, 4); Town Students Organization (3, 4); International Relations (4); Y.W.C.A. (4).

DORIS WARD BATCHELOR . . . . . Nashville
B.S. Secretarial Administration

Adelphian; Hall Board (1); Dance Committee (3); Gamma Alpha (3, 4).

MARJORIE FRANCES BEAM . . . . . Shelby
A.B. Mathematics

Aletheian; Chemistry Club (1, 2, 3); Y.W.C.A. (1, 2, 3, 4); Wesley Foundation (2); Recreation Association (2); Square Dance (2); Dean's List (3); Honor Roll (3); Physics Club (3); Square Circle (3, 4).

19

w.c.u.n.c.

BEARDEN
BIRD

SPARGER
BLALOCK

BELL
BLUE

BENNETT
BLUE

BENSON
BLUMENSTOCK

FLORENCE MADELEINE BEARDEN . . . . Asheville
A.B. Sociology

Cornelian: Proctor (1); Hockey (1); Soccer (1); Tennis (1); Volley Ball (1); Basketball (1); Softball (1); Dolphin Seal (1, 2, 3); Recreation Association (1, 2, 3); Life Saving (1, 2), Instructor (3); Swimming (1, 2, 3); Riding (2); Ring Chairman (3); Camp Committee (3); Tau Psi Omega (3, 4); Sociology Club (3, 4), Secretary (3); Interfaith Council (4); Episcopal Church Council, President (4).

AMANDA BELL SPARGER . . . . . Burlington
A.B. History

Aletheian; Aletheian Council (1); *Pine Needles* (1); Botany Club (2); Chairman Housekeeping Committee (2); Junior Advisor (3); Dean's List (3); Education Club (3, 4); International Relations Club (4).

BEVERLY FRANCES BELL . . . . . Greensboro
A.B. English

Adelphian; Corresponding Secretary (2); Book Exchange Chairman (2); Marshal (3); College Social Chairman (4); Legislature (4); *Pine Needles* Literary Editor (4); *Carolinian* (1, 2); Junior Advisor (3); Dance Committee (3); Dean's List (4); Student-Faculty Reviewing Committee (3, 4).

KATHERINE COLLINS BENNETT . . . . Chapel Hill
B.S. Physical Education

Dikean; *Carolinian* (1, 2, 3, 4), Sports Editor (3), Columnist (3, 4); Square Dance Club (1); Y.W.C.A. (1); Honor Roll (1, 2); Chemistry Club (2); Recreation Association (1, 2, 3, 4), Secretary (2); Camp Counselors Club (1, 2, 3, 4), President (4); Camp Committee (4); Dean's List (4); Archery (1, 2); Gymnastics (1, 2, 3, 4); Hockey (1, 2, 3, 4); Speedball (1, 2, 3, 4); Swimming (1, 2, 3, 4); Tennis (1); Volley Ball (1, 2); Basketball (1, 2, 3, 4); Softball (1, 2, 3, 4); Golf (3, 4); Golf Club (3, 4).

ELIZABETH BENSON . . . . . Wilmington
B.S. Secretarial Administration

Adelphian; Senior Book Exchange Chairman (4); Finance Board (4); *Pine Needles*, Typist (4); Sigma Alpha (3, 4), President (4); Dean's List (3, 4); Honor Roll (2, 3, 4); Gamma Alpha (3, 4); Home Economics Club (1); Y.W.C.A. (1, 2, 3); Proctor (1).

PAULA ETHEL BIRD . . . . . Florence, S. C.
A.B. Chemistry

Cornelian; Boots n' Spur (2, 3, 4); Chemistry Club (2, 3, 4); Medical Technologists Club (3, 4); Publicity Chairman (4); Square Circle (3); Proctor (3, 4); Basketball (2, 3, 4); Publicity Chairman of University Sermon Committee (3, 4).

MARY SUE BLALOCK . . . . . Greensboro
A.B. History

Dikean; Town Students Organization (1, 2, 3, 4); Botany Club (2); Recreation Association (2).

GLADYS MARIE BLUE . . . . . Laurinburg
A.B. Sociology

Dikean; Choir (1, 2, 3, 4); Church Council (2, 3); President (4); Daisy Chain (2); Dean's List (3, 4); Interfaith Council (4); Sociology Club (3, 4); Y.W.C.A. (2, 3, 4), Vice-President (3); Proctor (2, 3).

MARY ALICE BLUE . . . . . Carthage
A.B. Biology

Adelphian; Chemistry Club (1, 2, 3); Y.W.C.A (1, 2, 3, 4); International Relations Club (2); Honor Roll (1, 2); Dean's List (3, 4); Square Dance Club (3); Zoology Field Club (3, 4); Tennis (2, 3).

SALLEE LENORE BLUMENSTOCK . West Palm Beach, Fla.
A.B. History

Aletheian; Golf Club (1, 2, 3, 4); International Relations Club (1, 2, 3); Playlikers (1, 2); Recreation Association (1, 2, 3, 4); Proctor (4); Dean's List (4); Swimming (2); Golf (1, 2, 3, 4).

BODENHEIMER
BOWDEN

BOND
BOYD

BORING
BOYETTE

ROSEMAN
BRADLEY

BOSWORTH
BRANDENBURG

MARY RUTH BODENHEIMER . . . . Kernersville
A.B. Grammar Education

Adelphian; Education Club (3, 4); Y.W.C.A. (3, 4); Interfaith Council (4); President of Baptist Student Union (4); Campbell College (1, 2).

MARGARET ELIZABETH BOND . . . . . Windsor
A.B. English

Dikean; Proctor (1); Playlikers (3, 4); Education Club (4); Future Teachers of America (4).

GRACE MINOR BORING . . . . . Oxford
A.B. Psychology

Cornelian; President, Cornelian Society (4); Marshal (3); Home Economics Club (1); Hall Social Chairman (1); Y.W.C.A. (1, 2, 3, 4); Dance Committee (1, 3); Life Saving (2); Dolphin Club (3, 4); Recreation Association (3, 4); Seal Club (3, 4); Camp Committee (3, 4); Psychology Club (3, 4); May Court (4); Vice-President, Psychology Club (4).

MARJORIE GREY BOSEMAN . . . . Rocky Mount
B.S. Secretarial Administration

Dikean; Hall Board (2); Proctor (1); Hall Election Chairman (3); Publicity Chairman of Gamma Alpha (4).

JANICE MIRIAM BOSWORTH . . Longmeadow, Mass.
B.S. Physical Education

Adelphian; *Pine Needles* (3); Proctor (1); Square Dance (1, 4); Gymnastics (1, 2, 3, 4); Hockey (1, 2, 3, 4); Speedball (1, 2, 3, 4); Volley Ball (1, 2, 3, 4); Basketball (1, 2, 3, 4); Softball (1, 2, 3, 4); Camp Counselors Club (1, 4, Secretary (2), President (3); Chemistry Club (2); Recreation Association, Honor Group (1, 2, 3, 4); Cabinet (2, 3, 4); Co-ed Club (2, 3, 4); Tennis (2); Life Saving (3); Golf Club (3, 4); Badminton (3); Camp Committee, Chairman (4).

FRANCES ARNOLD BOWDEN . . . Milledgeville, Ga.
B.S. Physical Education

Alethean; Dolphin Club (1, 2, 4), Vice-President (3); Square Dance (1, 2); Camp Counselors Club (1, 2, 3, 4); Hall Leader (1); Hockey (1, 2, 3, 4); Gymnastics (1, 2); Co-Head (3, 4); Speedball (1, 2, 3, 4); Swimming (1, 2, 3, 4); Volley Ball (1, 2, 3, 4); Basketball (1, 2, 3, 4); Softball (1, 2, 3, 4); Gym Meet (1, 2, 3, 4); Chemistry Club (2); Daisy Chain (2); Hall Board (2); Honor Group (2, 3); Officials Club (2, 3, 4); Recreation Association Cabinet (2, 3, 4); Camp Committee (2, 3, 4); Dance Group (2, 3), Vice-President (4); Life Saving (2, 4); Tennis (2, 4).

M. EVELYN BOYD . . . . . Rocky Mount
A.B. Biology

Cornelian; Chemistry Club (1, 2, 3); Church Council (3); Medical Technologists Club (3, 4).

HELEN PALMER BOYETTE . . . . . Carthage
A.B. French

Cornelian; East Carolina Teachers College (1, 2); Botany Club (3); Education Club (3, 4); Y.W.C.A. (3, 4).

MARGARET BRADLEY . . . . . Bessemer City
B.S. Secretarial Administration

Dikean; Y.W.C.A. (1, 2, 3, 4); Gramma Alpha (3, 4).

MARGARET JOY BRANDENBURG . . Elizabeth, N. J.
A.B. English

Alethean; Band (1); Y.W.C.A (1, 2); Chemistry Club (2); Dean's List (3, 4).

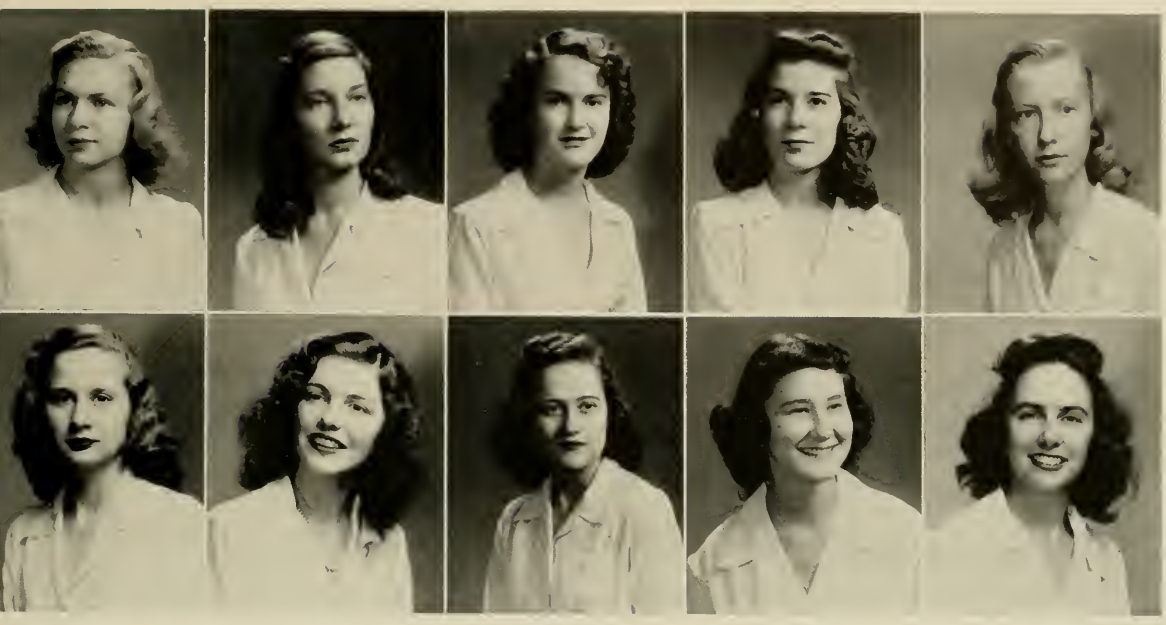

BRANNOCK BROWN | BREEDING BRYANT | BRIGGS BUDLONG | BRINKLEY BULLA | BROTHERS BULLARD

MAE MARJORIE BRANNOCK . . . . . Mount Airy
B.S. Home Economics

Dikean; Dean's List (3); Home Economics Club (1, 2, 3, 4); Y.W.C.A. (1, 2); Proctor (1, 2); Service League (3).

JANET ELIZABETH BREEDING . . Stevensville, Md.
B.S. Music

Adelphian; Western Maryland (2); Choir (3); Recreation Association (1); Music Education Club (1, 2, 3); President, Music Education Club (4); Life Saving (1).

ELIZABETH EVELYN BRIGGS . . . . . Burnsville
A.B. English

Mars Hill College (2 yrs.); Cornelian; Choir (3, 4); Education Club (1); Glee Club (1, 2); Honor Roll (2); International Relations (2); Y.W.C.A. (4).

ALICE ELIZABETH BRINKLEY . . . . . Wilson
A.B. Chemistry

Aletheian; Chemistry Club (2, 3, 4); Vice-President of Chemistry Club (4); Dolphin Seal Club (2, 3, 4); Medical Technologists Club (3, 4); Treasurer of Medical Technologists Club (4); Recreatioe Association (1, 2, 3, 4); Y.W.C.A. (3); Proctor (1, 3); Dance Committee (2, 3); Hockey (2); Life Saving (2); Softball (3); *Pine Needles* (4).

BESS VALERIA BROTHERS . . . . . Goldsboro
B.S. Physical Education

Dikean; Marshal (3); President Recreation Association (4); Secretary Freshman Class; Chemistry Club (2, 3); Dance Group (2, 3, 4); Dean's List (3); Delphin Seal Club (2, 3, 4); Junior Advisor; Recreation Association (1, 2, 3, 4); Y.W.C.A. (4); President of Y.W.C.A. Freshman Group; Proctor (1, 2); Camp Committee (3, 4); Gymnastics (1, 2, 3, 4); Hockey (1, 2, 3, 4); Life Saving (2); Swimming (1); Tennis (2, 3); Volley Ball (3, 4); Basketball (1, 2, 3, 4); Softball (1, 2, 3, 4); Chapel Committee (2); Hall Board (1, 3).

SARA LOIS BROWN . . . . . Seaboard
B.S. Home Economics

Dikean; Hall Board (4); Chemistry Club (2, 3); Home Economics Club (1, 2, 3, 4); Proctor (1); Service League (1).

BETTY JANE BRYANT . . . . . Raleigh
A.B. Sociology

Cornelian; Marshal (4); Alpha Kappa Delta (3, 4); Dean's List (3); Honor Roll (3); Sociology Club (3, 4); Y.W.C.A. (2); Proctor (1, 3); Jr. Sr. Dance Committee (3).

ELIZABETH ROWENA BUDLONG . . Winston-Salem
A.B. Sociology

Adelphian; Alpha Kappa Delta (3, 4); Chemistry Club (1); Dean's List (3); Home Economics Club (1); Honor Roll (1, 2, 3); International Relations (2, 3, 4); Treasurer, International Relations (3); Recreation Association (2, 3); Sigma Delta Pi (2, 3); Square Dance (3); Sociology Club (3, 4); Y.W.C.A. (1, 2); Social Committee (1); Service League (2); Post-War Action Committee (3); Elections Board (4).

LITA GREY BULLA . . . . . Fayetteville
B.S. Home Economics

Aletheian; Omicron Nu (3, 4); Editor, Omicron Nu (4); Botany Club (3, 4); Chemistry Club (1, 2); Church Council (4); Daisy Chain (2); Dean's List (3, 4); Home Economics Club (1, 2, 3, 4); Honor Roll (1, 2, 3); Junior Advisor (3); Y.W.C.A. (1, 2); Proctor (1); Dormitory Devotions Chairman (1); Dormitory Class Representative (3).

ALMA BULLARD . . . . . Asheboro
A.B. Sociology

Adelphian; President of S. G. A. Summer Session (3); House President (4); Legislature (4); George Washington University (1, 2); Physics Club (3, 4); Sociology Club (3, 4); Dance Committee (3); Tennis (4); Basketball (3); Softball (3).

Senior Class

BULLUCK
BYERS

BUMPASS
BYNUM

THOMPSON
CARTER

BUQUO
CASEY

BUTLER
CATHEY

BETSY ANN BULLUCK . . . . . Rocky Mount

A.B. Biology

Adelphian; Y.W.C.A. (1); Hall Leader (1); Choir (1, 2, 3); Honor Roll (1, 2, 3, 4); Floor Leader (2); Chemistry Club (2, 3, 4); Church Council (2, 3, 4); Daisy Chain (2); Junior Advisor (3); Botany Club (3, 4); Book Exchange Chairman (3); Class President (3); Who's Who (3, 4); Zoology Field Club (3, 4); Dean's List (3, 4); Education Club (4); President, Student Government (4).

SUSIE GRAY BUMPASS . . . . . Virgilina, Va.

A.B. Biology

Cornelian; Recreation Association (1, 2); Proctor (1, 4); Basketball (1, 2, 3, 4); Daisy Chain (2); Y.W.C.A. (3); Legislature (4).

EMILY BUNDY THOMPSON . . . . . Jamestown

A.B. Psychology

Cornelian; Mary Washington College (1, 2); Freshman Commission (1); Glee Club (1, 2); Y.W.C.A. Cabinet (2); Psychology Club (3, 4); Senior Dance Comm. (4).

MARY CARMELITA BUQUO . . . . . Hot Springs

A.B. Art

Dikean; Recreation Association (1, 2, 3); Proctor (2, 3); Art Club (2, 3), Vice-President (4); Service League (3, 4).

FRANCES ANN BUTLER . . . . . Savannah, Ga.

A.B. French

Dikean; Le Cercle Francais (1, 2); Proctor (1, 2, 3); Catholic Students (1, 2, 3, 4); Service League (2); Honor Roll (3); Dean's List (3, 4); Post-War Actions Committee (3, 4); Tau Psi Omega (4); Judicial Board (4); Class Elections Chairman (4); Students for Democratic Action (4); Pre-school Conference (4).

BETTIE BYERS . . . . . Statesville

B.S. Secretarial Administration

Cornelian; *Carolinian* (4); *Pine Needles* (4); Chemistry Club (3, 4); Gamma Alpha (3, 4); Y.W.C.A. (3); Hall Board (3); F. B. I. A. Sub-chairman (3); House President (4); Legislature (4).

SUSAN BYNUM . . . . . Pinetops

B.S. Home Economics

Dikean; Freshman Commission (1); Proctor (1); *Carolinian* (4); *Pine Needles* (4); Y.W.C.A. Cabinet (3); Hall Board (3); Home Ec. Club (1, 2, 3, 4); Dean's List (4).

ANNE SHIRLEY CARTER . . . . Alexandria, Va.

A.B. Chemistry

Dikean; Y.W.C.A (2); Chemistry Club (2, 3, 4); Zoology Field Club (2, 3), Vice-President (4); Junior Advisor (3); Physics Club (3, 4); Business Manager for *Coraddi* (4).

DOROTHY CASEY . . . . . Dudley

B.S. Physical Education

Alethean; Louisburg College (1, 2); Recreational Modern Dance (3); Recreation Association (3, 4); Camp Counselors Club (3, 4); Archery (3, 4); Gymnastics (3, 4); Hockey (3, 4); Speedball (3, 4); Tennis (3, 4); Volley Ball (3, 4); Basketball (3, 4); Softball (3, 4); Badminton (3, 4); Gym Meet (3, 4); Archery Club (4); R. A. Cabinet (4).

JEAN CATHEY . . . . . Charlotte

A.B. French

Alethean; Legislature (4); Chemistry Club (2, 3, 4); Y.W.C.A. (2, 3, 4); Proctor (3); Dormitory Elections Chairman (3); Tau Psi Omega (4); Service League (4); Publicity Chairman of Y.W.C.A. (4).

19

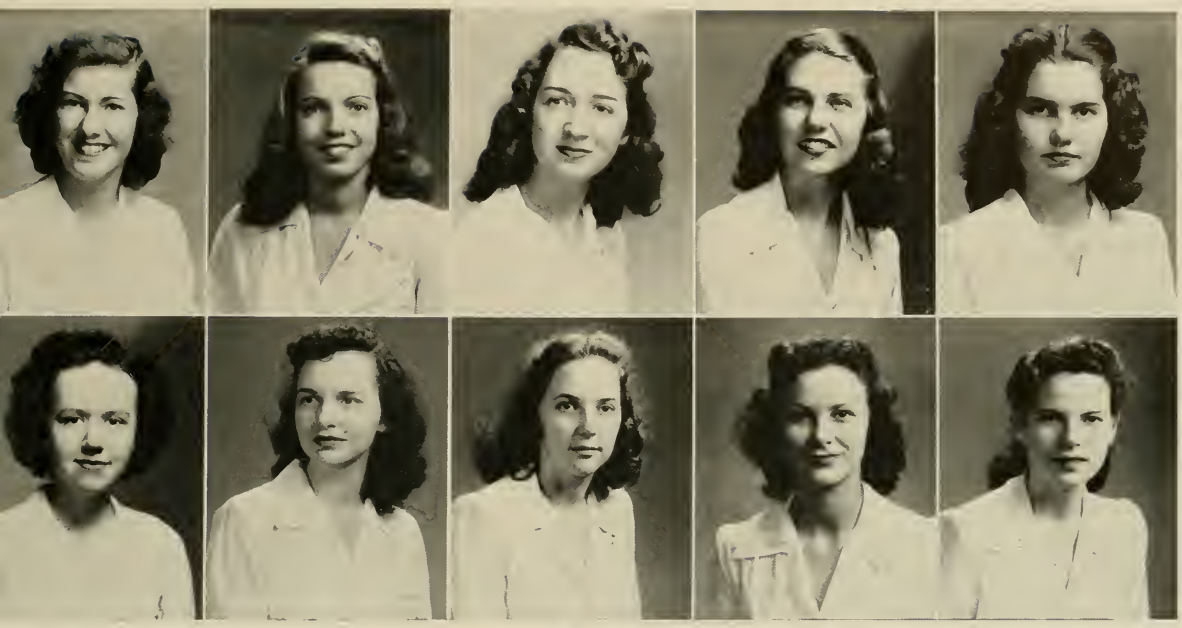

CAUSEY CHEEK — CAUSEY WILLIAMS — CHAMBERS CHILDERS — CHAPMAN CHOATE — CHASON CLAPP

MARTHA SUE CAUSEY . . . . . Liberty
A.B. Sociology

Dikean; Recreation Association (1); Proctor (1); Social Committee (1); Hockey (1); Basketball (1); Swimming (1, 2); Botany Club (2, 3, 4); Dean's List (3); International Relations (3, 4); Sociology Club (3, 4); Class Treasurer (4).

MILDRED LU CAUSEY . . . . . Liberty
B.S. Home Economics

Adelphian; Recreation Association (1); Y.W.C.A. (1, 2); Home Economics Club (1, 2, 3, 4); Botany Club (3, 4).

GLADYS IONE CHAMBERS . . . . . Raleigh
A.B. English

Cornelian; Chemistry Club (1); Home Economics Club (1); Hall Social Chairman (1); Dance Committee (1); University Sermon Marshal (1); Service League (1), Chairman (4); Church Council (1, 2, 3); Playlikers (2, 3, 4); Recreation Association (2, 3); Y.W.C.A. (1, 2, 3, 4); Cabinet (2, 3); Secretary, Student Government (3); Daisy Chain (2); Honor Roll (3); Interfaith Council (3); Junior Advisor (3); Who's Who (3, 4); Dean's List (3, 4); *Pine Needles* (4); Education Club (4); Masqueraders (3, 4); May Court (4); Outstanding Senior (4).

MARJORIE LEE CHAPMAN . . . . Savannah, Ga.
A.B. Chemistry

Aletheian; Armstrong Junior College (1, 2); Dean's List (3); Aletheian President (4).

KATHRYN LINDSAY CHASON . . . . Fayetteville
A.B. French

Aletheian; Montreat College (1, 2); Dean's List (3, 4); Proctor (3); Square Dance (3, 4); Education Club (1); Tau Psi Omega (4); Y.W.C.A. (4).

RENA LOU CHEEK . . . . . Chapel Hill
A.B. English
A.B. French

Adelphian; Classical Club (1, 2); Honor Roll (1, 2, 3); Square Circle (1, 2); Y.W.C.A. (1); Devotional Chairman (2), President (3), Cabinet (4); Chemistry Club (2); House-keeping Committee (2, 4); Church Council (2, 3), Vice-President (4); Dean's List (3, 4); Tau Psi Omega (3), Secretary (4); Education Club (4).

OPAL CHESTER WILLIAMS . . . . . Pittsboro
B.S. Home Economics

Aletheian; Y.W.C.A. (1, 2, 3, 4); Home Economics Club (1, 2, 3, 4); Masqueraders (3, 4); Playlikers (3, 4).

MARY EVELYN CHILDERS . . . . . Kannapolis
A.B. Chemistry

Cornelian; Y.W.C.A. (1); Chemistry Club (1, 2, 3, 4); Physics Club (3); Medical Technologists Club (3), Secretary (4); Proctor (4).

EMOGENE CHOATE . . . . . Sparta
B.S. Music Education

Adelphian; Greensboro College (1, 2); Choir (2); Education Club (2).

RUTH BROWN CLAPP . . . . . Atlanta, Ga.
B.S. Home Economics

Dikean; Agnes Scott (1, 2); Honor Roll (3); Dean's List (3, 4); Social Committee (3); Dolphin Club (3, 4); Seal Club (3, 4); Home Economics Club (3, 4); Church Council (4).

Senior Clas

CLARK
CLOER

CLARK
COBB

CLEGG
COBLE

CLEGG
COCKINOS

CLEMMER
COLE

HELEN LEAH CLARK . . . . . Greensboro

A.B. Psychology

Cornelian: Y.W.C.A. (1, 2, 3, 4); Choir (1, 2, 3, 4); Town Students Organization (3); Dean's List (3, 4); Psychology Club (3, 4); *Coraddi*, Business Staff (3, 4); Proctor (4).

MARGARET E. CLARK . . . . Mastic, New York

B.S. Nursing

Cornelian; Dean's List (4).

BARBARA RUTH CLEGG . . . . . Greensboro

B.S. Secretarial Administration

Adelphian; Basketball (1, 2); Town Students Organization (1, 2, 3, 4); Entertainment Committee (4); Recreation Association (2); Gamma Alpha (3, 4); Service League (4).

MARY MCKEITHEN CLEGG . . . . . Carthage

A.B. Sociology

Aletheian; Recreation Association (1, 2, 3); Y.W.C.A. (1, 2); Playlikers (2); International Relations Club (2, 3, 4); *Carolinian* Assistant Feature Editor (2, 3); Archery Club (3, 4); Junior Advisor (3); Sociology Club (3, 4); Archery; Tennis.

PEGGY LOUISE CLEMMER . . . . . Sanford

B.S. Physical Education

Cornelian, Secretary (2); Marshal (3); Cheerleader (4); Proctor (4); Recreation Association (1, 2, 3, 4); Hockey (1, 2, 3, 4); Soccer (1, 2); Speedball (1, 2, 3, 4); Volley Ball (1, 2, 3, 4); Basketball (1, 2, 3, 4); Softball (1, 2, 3, 4); Tennis (2, 3); Life Saving (2); Gymnastics (3, 4); Church Council (2); R. A. Cabinet (2, 3, 4); Junior Advisor (3); Hall Social Chairman (3); Social Committee (3); Dance Committee (3); May Court (4); Class Project Chairman (4); May Day Chairman (4); Sports Editor *Pine Needles* (4).

LINDA SUE CLOER . . . . . Washington, D. C.

B.S. Home Economics

Adelphian; Chemistry Club (1, 2, 3, 4); Home Economics Club (1, 2, 3, 4), President (4); Honor Roll (1, 2, 3); Y.W.C.A. (1, 2, 3, 4); Proctor (4); Church Council (2, 3, 4); Dean's List (3, 4); Junior Advisor (3); Omicron Nu (3, 4), Vice-President (4); Danforth Fellowship (4).

GERALDINE COBB . . . . . Dunn

B.S. Home Economics

Aletheian; Chemistry Club (1, 2, 3, 4); Home Economics Club (1, 2, 3, 4); Social Committee (3); Dean's List (3, 4); Education Club (4).

MARJORIE ELAINE COBLE . . . . . Burlington

B.S. Home Economics

Cornelian; Choir (1, 2, 3, 4); Music Education Club (4); Home Economics Club (2, 3, 4); Dean's List (3, 4); Y.W.C.A. (3, 4); Physics Club (3, 4); Church Council (3); Wesley Foundation (3).

PETSA COCKINOS . . . . . Charlotte

A.B. English

Dikean; Book Exchange Chairman (3); *Carolinian* (1, 2); Y.W.C.A. (1, 2, 3, 4); Daisy Chain (2); Dormitory Representative for Class (2, 4); Botany Club (3, 4); Publicity Chairman.

BETSY ANN COLE . . . . . Raeford

B.S. Home Economics

Adelphian; Publicity Chairman (4); Chemistry Club (4); Y.W.C.A. (1, 2); Hall Board (1, 4); Home Economics Club (1, 2, 3, 4); Daisy Chain (2); Proctor (4); Legislature (4).

COLEMAN
COSTAS

COLEY
COSTON

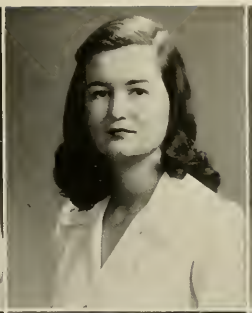

CONGLETON
COVINGTON

COONEY
CRAIG

COPLEY
CRANFORD

FRANCES PAGE COLEMAN . . . . Gloucester, Va.
B.S. Physical Education

Cornelian; Choir (1); Honor Roll (1, 2, 3); Square Dance Club (1, 2); Proctor (1, 2); Camp Counselors Club (1, 2, 3); Hall Board (1); Legislature (2); Honor Committee (2, 3); Sigma Delta Pi (2, 3, 4); Archery Club (2); Chemistry Club (2); Daisy Chain (2); Recreation Association (2); Judicial Board (3, 4); Church Council (3, 4); Dean's List (3, 4); Dolphin-Seal Club (3); Junior Advisor (3); Who's Who (3); Rules Committee (2); Archery (2); Gymnastics (1, 2, 3, 4); Hockey (1, 2, 3, 4); Life Saving (3); Speedball (1, 2, 3, 4); Tennis (1); Volley Ball (1, 2, 3, 4); Basketball (1, 2, 3, 4); Softball (1, 2, 3, 4); Motto Committee (1); Square Dancing (1, 2).

VIRGINIA ELIZABETH COLEY . . . . . Newton
B.S. Secretarial Administration

VIRGINIA ANNETTE CONGLETON . . . . . Stokes
B.S. Home Economics

Cornelian; Y.W.C.A. (1, 2, 3); Proctor (1); Home Economics Club (2, 3, 4); Physics Club (3); Hall Board (3); House President (3); Dean's List (4).

EILEEN ELIZABETH COONEY . . . Trenton, N. J.
A.B. Economics

Adelphian; Honor Roll (1, 2, 3); Le Cercle Francais (1, 2); Square Circle (1, 2); Y.W.C.A. (1, 2, 3, 4); *Carolinian*, Business Staff (2), Advertising Manager (3), Business Manager (4); Dean's List (3); International Relations Club (3, 4), Secretary (4); Tau Psi Omega (3, 4); Hall Social Chairman (3); Veteran's Club (3, 4), Vice-President (3); Post-War Actions Committee (3); Who's Who (4).

ANN MITCHELL COPLEY . . . . . Raleigh
B.S. Home Economics

Dikean; Church Council (1); Home Economics Club (2, 3, 4); Education Club (4).

HELLEN IRENE COSTAS . . . . . Carolina Beach
B.S. Distributive Education

Aletheian; Y.W.C.A. (1, 2, 4); Proctor (1); Square Dance Club (3); Gamma Alpha (3, 4); Church Council (4).

THELMA MARIE COSTON . . . . . Havelock
B.S. Home Economics

Dikean; Home Economics Club (2, 3, 4); Playlikers (2, 3, 4); Y.W.C.A. (2, 3, 4); Proctor (3); Masqueraders (3, 4).

MARGARET COVINGTON . . . . . Laurinburg
A.B. English

Adelphian; Botany Club (2); Proctor (2); Dormitory Social Committee (3); Playlikers (3, 4).

EVELYN ANNE CRAIG . . . . . Charlotte
A.B. Art

Aletheian; Art Club (2, 3, 4); Daisy Chain (2); Y.W.C.A. (2); Dance Committee (3); Education Club (4).

HILDA LOUISE CRANFORD . . . . . Candor
B.S. Secretarial Administration

Dikean; Gamma Alpha (3, 4); Dance Committee (4); Tennis (2); Basketball (3); Nominating Committee (4).

Senior Clas

CRATER
CROCKER

CRAWFORD
CROSS

CRAY
DANIEL

CREETY
DARDEN

CRESSON
DaVAULT

BEATRICE ELENORE CRATER . North Plainfield, N. J.
B.S. Nursing

Aletheian; Dean's List (4); Honor Roll (4); Post-War Actions Committee (4); Veteran's Club (4); Melver House President (4).

EDNA MARIE CRAWFORD . . . . . Cooleemee
B.S. Home Economics

Adelphian; Chemistry Club (1, 2); Home Economics Club (1, 2, 4); Y.W.C.A. (1, 2).

FRANCES LOUISE CRAY . . . San Antonio, Texas
A.B. English

Dikean; Our Lady of the Lake College (1, 2); Alpha Psi Omega (2); Proctor (3); Playlikers (3, 4); Recreation Association (3); Golf (3).

MARY S. CREETY . . . . . Atlanta, Ga.
B.F.A. Art

Aletheian.

ESTHER LEE CRESSON . . . . . Lenoir
A.B. English

Cornelian; Classical Club (1, 2, 3, 4); Honor Roll (1, 2, 3, 4); Y.W.C.A. (1, 2, 3, 4); Hall Board (4); Botany Club (2, 3, 4), Vice-President (4); Church Council (2); Dean's List (3, 4); Junior Advisor (3); Elections Committee (4); Student-Faculty Curriculum Committee (4).

HELEN ELNETA CROCKER . . . . . Grover
A.B. Education

Adelphian; Gardner-Webb Junior College (1, 2); Education Club (3, 4); Recreation Association (3, 4); Square Dance Club (3, 4); Y.W.C.A. (3, 4); Future Teacher's Association (4); Social Dancing (4).

ROMA LEE CROSS . . . . . Gates
B.S. Secretarial Administration

Aletheian; Y.W.C.A. (1, 2, 3, 4); Proctor (1); Recreation Association (1, 2, 3, 4); Basketball (2, 3); Softball (3); Gamma Alpha (3, 4).

JANE BRADY DANIEL . . . . . Charlotte
A.B. Biology

Dikean; Proctor (1); Hall Board (1); Basketball (1, 2, 3, 4); Dormitory Representative (2, 3); Sophomore Night Committee (2); Volley Ball (3); Chemistry Club (3, 4); Dean's List (3, 4); Medical Technologists Club (3, 4), President (4).

DERUSHA DARDEN . . . . . Murfreesboro
A.B. Education

Aletheian; Y.W.C.A. (1, 2, 3, 4), Vice-President (4); Social Chairman (4); Botany Club (2, 3, 4); Daisy Chain (2); Dean's List (3); Education Club (3, 4).

HELEN ALICE DaVAULT . . . . . Charlotte
A.B. Mathematics

Dikean; Honor Roll (1, 2, 3); Y.W.C.A. (1, 2, 3, 4), Secretary (2), Treasurer (3); Cabinet (3, 4); Square Circle (1, 2, 3, 4), Secretary-Treasurer (2), Vice-President (3); Daisy Chain (2); Physics Club (2, 3, 4); Recreation Association (2); Sigma Delta Pi (2, 3, 4); Square Dance Club (2); University Sermon Committee (4); Sophomore Day Committee (2); Chairman Junior Shop (3); Future Teachers of America (4); Church Council (4); Interfaith Council (4), Secretary-Treasurer (4); Dean's List (3, 4).

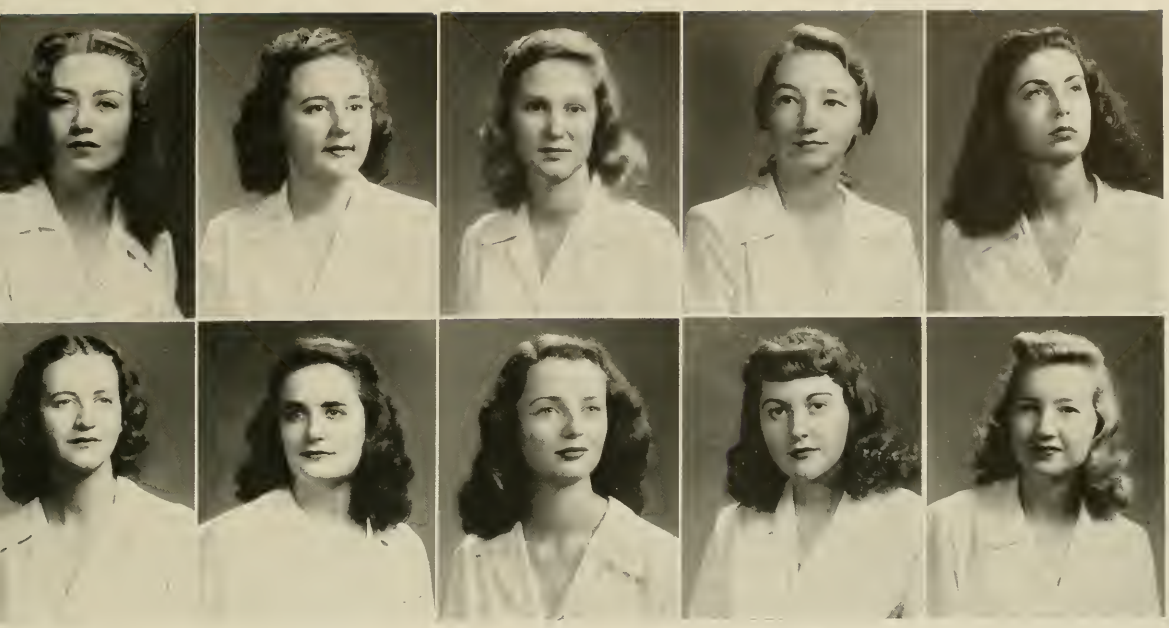

DAVIS DeLOZIER | DAVIS DEYTON | DEAS DILLON | DEHONEY DODDS | DELLINGER DOUGLAS

AUDREY LOUISE DAVIS . . . . . Greensboro
A.B. Psychology

Adelphian; Y.W.C.A. (1, 2, 3); Tennis (1, 2); Recreation Association (1, 2); Psychology Club (3, 4); International Relations Club (3, 4); Quill Club (3), Secretary (4); Dean's List (4); *Spotlight* Co-Editor (4).

SARAH JANE DAVIS . . . . . Shelby
A.B. Mathematics

Aletheian; Gardner-Webb College (1, 2); Square Circle (3, 4); Education Club (4).

MARY ELIZABETH DEAS . . . . . Canton
A.B. Psychology

Aletheian; Lees-McRae College (1); Brevard (2); Psychology Club (3).

MARTYVONNE DEHONEY . . Upper Montclair, N. J.
B.F.A. Art

Coraddi (1, 2, 3, 4); Playlikers (1, 2, 3, 4); Dance Group (2); Masqueraders (2, 3, 4); Quill Club (2, 3, 4); *Pine Needles* (3, 4); Junior Advisor (3); Arts Forum Committee (3, 4); Student-Faculty Curriculum Committee (4); Who's Who (3); Proctor (4); Dean's List (4).

M. KATHLEEN DELLINGER . . . . . Conover
A.B. Chemistry

Aletheian; Proctor (1); Y.W.C.A. (1, 2, 3); Recreation Association (1, 2); Chemistry Club (3, 4); Medical Technologists Club (3, 4); Physics Club (3, 4); Darlinettes (4).

NINA ELISE DELOZIER . . . . . Asheville
B.S. Home Economics

Aletheian; Asheville-Biltmore College (1, 2); Home Economics Club (3, 4); Y.W.C.A. (3, 4); Junior Advisor (4).

SUSAN DEYTON . . . . . Spruce Pine
B.S. Music

Cornelian; Honor Roll (3); Darlinettes (1); Music Education Club (1); Greensboro Symphony Orchestra (1, 2, 3, 4); Librarian (4); Theatre Orchestra (1, 2, 3, 4); Woman's College Chamber Music Ensemble (2, 3, 4); Dean's List (3, 4); Young Composers Club (3, 4), President (4); Faculty String Quartet (4); Arts Forum Student Committee (4).

ELEANOR MARIAN DILLON . . . . . Thomasville
A.B. Art

Dikean; Art Club (2, 3, 4); Y.W.C.A. (2); Daisy Chain (2); Education Club (4).

BLANCHE EUNICE DODDS . . . Chattanooga, Tenn.
A.B. History

Cornelian; Chemistry Club (1, 2); Classical Club (1, 2, 3, 4); Town Students Organization (1); Proctor (1, 2, 3); Daisy Chain (2); Dean's List (3, 4); International Relations Club (2); Social Committee (3); *Pine Needles*.

HELEN DOUGLAS . . . . . Charlotte
B.S. Secretarial Administration

Adelphian; Marshal (4); *Pine Needles* Business Staff (1); Recreation Association (1, 3, 4); Square Circle (1); Y.W.C.A. (1, 2); Proctor (1, 2, 3); Basketball (1); Church Council (3); Dolphin-Seal Club (3, 4); Gamma Alpha (3, 4); Dance Committee (3); Life Saving (3); Chairman Points Committee (4).

DOUGLAS
EDWARDS

DUNCAN
EIFORT

EARLES
ELLIOTT

ECKARD
EUTSLER

EDWARDS
FAIR

MARY JO DOUGLAS . . . . . Salisbury
A.B. Biology

Adelphian; Medical Technologists Club (3); Physics Club (3, 4); Botany Club (4); Town Students Organization (4).

BOBBIE JEANNE DUNCAN . . . . . Gastonia
B.S. Home Economics

Dikean; Band (1); Chemistry Club (1, 2); Home Economics Club (1, 2, 3, 4); Y.W.C.A. (1); Botany Club (3, 4); Church Council (4); Dean's List (4).

MARGARET LUCILLE EARLES . . . . Greensboro
A.B. Chemistry

Metheian; Honor Roll (1, 3); Town Students Organization (1, 2, 3, 4); Dean's List (3, 4).

MARTHA SUE ECKARD . . . . . Charlotte
A.B. Art

Cornelian; Choir (1, 2, 3, 4); Daisy Chain (2); Y.W.C.A. (2, 4); Art Club (3, 4).

ALMETA EDWARDS . . . . . Whitakers
B.S. Home Economics

Metheian; Chemistry Club (1, 2); Home Economics Club (1, 2, 3, 4); Recreation Association (1, 2, 3); Swimming (1); Basketball (1, 2, 3); Dean's List (3, 4); Hall Floor Leader (3).

CONSTANCE EDWARDS . . . . . Trenton
B.S. Music

Dikean; Choir (1, 2, 3, 4); Dormitory Social Committee (1); Church Council (3); Young Composers Club (3, 4); Darlinettes (3, 4); Dean's List (4).

NANCY ALICE EIFORT . . . . . West End
A.B. Chemistry

Metheian; Dolphin Seal Club (1, 2, 3, 4); Recreation Association (1, 2, 3, 4); Swimming (1, 2, 3, 4); Basketball (1, 2, 3, 4); Softball (1); Chemistry Club (2, 3, 4); Life Saving (2); Medical Technologists Club (3, 4); Physics Club (3); Camp Committee (3, 4).

THEO BEATRICE ELLIOTT . . . . . Monroe
A.B. Chemistry

Cornelian; Chemistry Club (1, 2, 3, 4); Proctor (1, 2, 4); Y.W.C.A. (2); Medical Technologists Club (3, 4); Physics Club (3, 4).

NANCY EUTSLER . . . . . Brunswick
B.S. Physical Education

Metheian; *Carolinian* (1, 2, 3); *Coraddi* (4); *Pine Needles* (4); Camp Counselors Club (3, 4); Proctor (1, 2, 3); Y.W.C.A. (1, 2, 3, 4); Square Dance Club (3, 4); Recreation Association (1, 2, 3, 4); Service League (4); B.S.U. (1, 2, 3, 4); Social Committee (4).

MARY JEANNETTE FAIR . . . . . Lincolnton
A.B. English

Adelphian; Treasurer (2); Marshal (3); Proctor (4); Hall Board (4); Dance Group (1, 2); Dean's List (4).

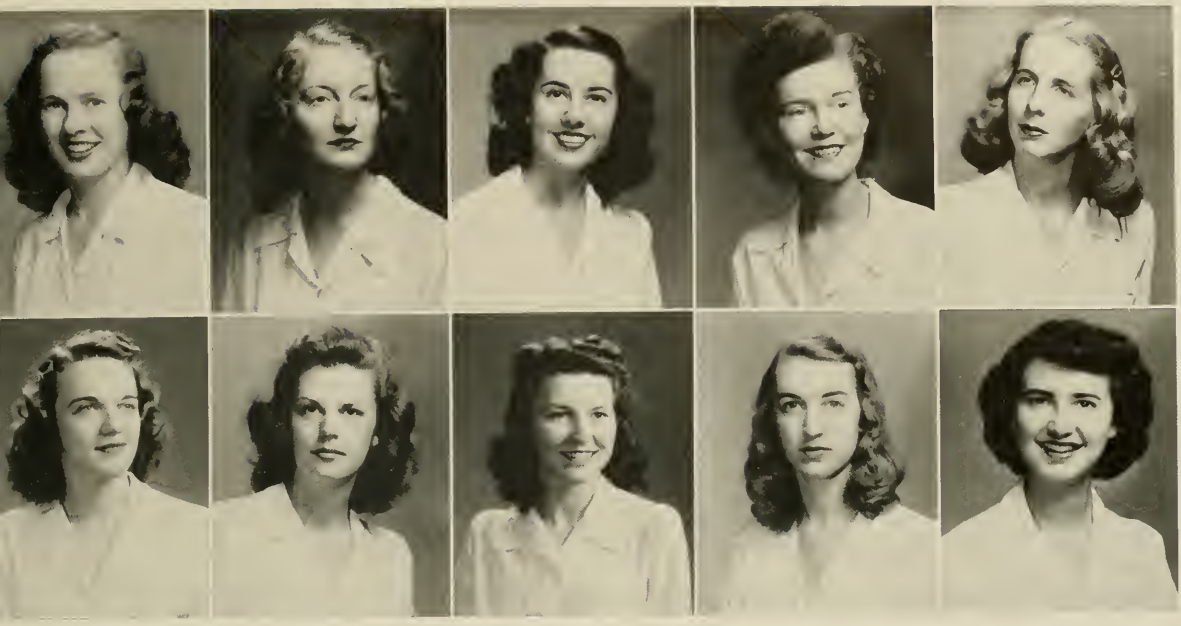

FEREBEE FLANAGAN | FERGUSON FLEMING | FERGUSON FLOWE | FINCHER FOLGER | FLACK WARREN

MARGARET LOUISE FEREBEE . . . . . Vanceboro
A.B. Physics

Aletheian; Baseball (1, 2); Gymnastics (1); Basketball (1, 2, 3, 4); Recreation Association (1, 2, 3, 4); Y.W.C.A. (1, 2, 3); International Relations (2); Physics Club (2, 3, 4), Vice-President (3), President (4); Square Circle (2, 3); Tennis (2, 3); Dean's List (3); Social Committee (3); Softball (3); Education Club (4); Hall Social Chairman (4).

FRANCES MARIE FERGUSON . . . . . Kannapolis
A.B. Sociology

Cornelian; Orchestra (1, 2); Sociology Club (3, 4).

JEAN REBECCA FERGUSON . . . Martinsville, Va.
A.B. English

Dikean; *Carolinian* (1, 2, 3, 4); Y.W.C.A. (1, 2, 3, 4); Quill Club (4).

PEGGY JEAN FINCHER . . . . . Matthews
B.S. Home Economics

Aletheian; Baptist Student Union Council (1, 2, 3, 4); Home Economics Club (1, 2, 3, 4); Y.W.C.A. (1, 2, 3, 4); Proctor (1, 2); Daisy Chain (2); Junior Advisor (3); Botany Club (3, 4).

CAROLINE FLACK . . . . . Forest City
B.S. Secretarial Administration

Cornelian, Publicity Chairman (4); Band (1); Y.W.C.A. (1, 2); Darlinettes (1, 2, 3, 4); Daisy Chain (2); Life Saving (2); Proctor (2, 3); Dolphin Club (3, 4); Gamma Alpha (3, 4); Seal Club (3, 4); Basketball (1); Hall Board (4); Hall Leader (4); Class Vice-President (4); *Pine Needles* (4).

ELIZABETH JEAN FLANAGAN . . . Hendersonville
A.B. Primary Education

Dikean; Choir (1, 2, 3); Square Dance (1); Hall Board (1, 3); Daisy Chain Chairman (2); Y.W.C.A. (2, 3, 4), Junior "Y" Treasurer (3); Westminster Fellowship (3); Dean's List (3, 4); Education Club (3, 4); Junior Advisor (3); Recreation Association (3, 4); Points Committee (3); Volley Ball (3, 4); Legislature (4); Senior House President (4).

JEAN FLEMING . . . . . Oxford
A.B. Mathematics

Cornelian; Honor Roll (2); Square Circle (2, 3, 4); Physics Club (3, 4).

DOROTHY FLOWE . . . . . Asheville
B.S. Secretarial Administration

Adelphian; Gamma Alpha (3, 4).

HILDA HARPE FOLGER . . . . . Winston-Salem
A.B. Primary Education

Dikean; *Carolinian* (1); Classical Club (1, 2, 3, 4), Treasurer (3), President (4); International Relations (4); Botany Club (2, 3); Dean's List (3, 4); Education Club (3, 4); Honor Roll (3, 4); Junior Advisor (3); Service League (3); Hall Leader (4).

DOROTHY GLENN FOSTER WARREN . Hendersonville
A.B. Psychology

Adelphian; Clogging Club (1); Choir (1, 2); Daisy Chain (2); Proctor (1, 3); Secretary of U.D.C. (1, 2, 3, 4); Dance Committee (3); Psychology Club (3, 4); Dean's List (3, 4); Honor Roll (3, 4); International Relations (4); Square Circle (4); Dormitory Leader (4).

It All Began

Bathed in the gold of the late summer sun and stretching beyond our eyes lay the grounds of the Woman's College. Six hundred and thirty-five inquisitive, hopeful young women came from several states that September day in 1944; those of us who lived nearby were busy unpacking the family car while others of us struggled from trains and buses into Cotten, Coit, Gray, Bailey, and Hinshaw Halls, for those were the days when war restrictions made travel difficult. The quadrangle, the hill and the lake, the post office, the corner, McIver building—everywhere that day we wandered, seaching for the limits of this spacious new home to which we had come. If at first we were terrified by the limitless grounds we were quickly reassured by the discovery that this was a friendly place. Strangers turned quickly into friends and neighbors and the warmth of greetings by late afternoon gave the halls the glow that only youth can bring.

In the weeks that followed, and with the help of our faculty and junior advisors, we were orientated, registered, and we trotted off to 8:00 o'clock classes—only after we had experienced these sensations could we really call ourselves the freshmen of W. C. When we had learned those things that go to make W. C. a college and a home, the democratic rules of student government, we accepted our given responsibilities and elected the officers who guided us the remainder of our freshman year. Georgia Olive and Martha Allen became our president and vice-president, Bess Brothers and "Slim" Parrish our secretary and treasurer, and Peggy Clemmer, freshman class cheerleader. The lavendar and white banner we carried to mass meeting bore our class colors and the class motto, Know Thyself. Our class song was composed by Elaine Plauff.

Ours was a full life that year, we were gay and mischievous freshmen, studious and serious freshmen, and yes, at times we were homesick freshmen, but our hours were filled with duties and our heads with plans. The freshman class project that year consisted of initiating the lost-and-found bulletin board in the post office. In the spring we sponsored a university sermon with Mr. Koonz as speaker, and we had our freshman formal which we called "Easter Parade" with Caroline Lockhart as dance chairman.

All too soon the days ran swiftly by; we watched the seniors we had learned to respect pass through the halls of Aycock and into the world. Eagerly we rushed to fill the places left vacant by the incoming juniors—for we were sophomores.

The school year 1945-46 found the class of '48 under the leadership of president Martha Allen, vice-president Ruth Macy, secretary Margaret Johnson, and treasurer Sarah Jane White. Our cheerleader was Martha Ann Hull.

In the fall we adopted Saphira Moreau, an eight year old Belgian war orphan and by our contributions provided for her throughout the year. . . . We sponsored weekly Saturday night dances in the Hut where many a winter night's chill succumbed to the glow of logs burning brightly there in the fireplace.

That feeling of extreme importance accorded sophomores the world over manifested itself in us with the first appearance of the black-jacketed class of '48—the theme?—not mourning but utter sophistication! To add to our precedence came the day-of-days—Sophomore Day—with Georgia Olive as chairman. All this we followed by a banquet in North dining hall headed by Helen DaVault, and the presentation of "Sophomore Day" in Aycock under the direction of Bunny Dodds.

May 1946 soon passed us by . . . we were growing up and turning to more serious thoughts—for we were juniors.

Campus events our junior year got off to an early start . . . during freshman week we sponsored a talent program directed by Betty Rabey for our sister class, the freshmen.

Caroline Lockhart, Dance Chairman—Georgia Olive, President of Freshman Class of 1948.

Isabel Howard, Dance Chairman—Martha Allen, President of Sophomore Class of 1948.

Tink Johnson, Dance Chairman—Betsy Bullock, President of Junior Class of 1948.

In '44

The class formal came in autumn with the figure led by dance chairman Tink Johnson. This was the year we sponsored as our class project the campus haven for smokers and those not too particular about the correct nourishment for breakfast—the immortal Junior Shop, under the leadership of Helen DaVault. Father Walsh delivered the address at our university sermon and held the attention of many interested students in the informal discussions to which we were invited during his visit to our campus.

According to custom, we sponsored the Junior-Senior formal in the late spring with Nancy Jeffrey as dance chairman.

In May we rushed forward eagerly to occupy the chapel seats left vacant by the departing class of '47; we had reached that for which we had aspired—for we were seniors!

With footsteps proud and sure we tred upon familiar grounds in the fall of '47. This was our last—and best year . . . we watched the days fly past with Isabel Howard as Class President: Caroline Flack, Vice-President; Betty Rabey, Secretary; Martha Causey, Treasurer; and Judy Vann, Cheerleader.

"Moonlight Mood" was the theme for our Formal in October, with Frances Winston as dance chairman. We received equal pleasure in our more serious moments from the message of Dr. Clarence P. Shedd of Yale University, senior class University Sermon speaker. To Dr. Edna Arundel, who so willingly guided us through three years of college as our class chairman, we dedicated this edition of *Pine Needles*.

In the spring our fancy turned lightly to thoughts of the Senior Unmusical and later to May Day ruled by May Queen Fran Norris. The stars in our eyes bordered on becoming tears on Graduation Day.

We, the Class of '48 will go forth into many and distant places but there will always remain among us a unity . . . of belonging to W. C.

Frances Winston, Dance Chairman—Isabel Howard—President of the Senior Class of 1948.

On Saturday nights we danced at the Hut, our Sophomore Class Project (top) and as Juniors, we were in charge of the Junior Shop (above).

Saphira Moreau, a war orphan in Belgium, whom we adopted for three years.

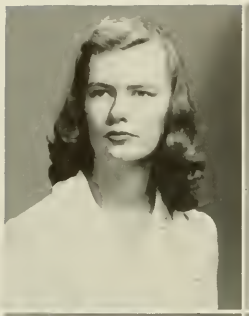

FOX
GILBERT

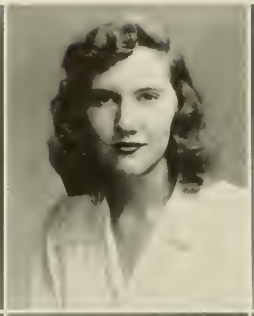

GAINES
GILES

GANT
GOODMAN

GAY
GRAHAM

GIBSON
GREGORY

FRANCES MARIE FOX . . . . . Guilford College
B. S. Music

Aletheian; Choir (1, 2, 3, 4). Vestment Committee (2), Music Committee (3), Accompanist (3, 4); Music Education Club (4); Town Students Organization (4); *Carolinian* Staff (2); Dean's List (3, 4); Interfaith Council (3, 4); Junior Advisor (3); Young Composers Club (3, 4), Librarian (3), Secretary (4); Y.W.C.A. (3); Theatre Orchestra (2, 3, 4); Woman's College Chamber Music Ensemble (3, 4); Advisor, Freshman Song Committee (3); Greensboro Symphony Orchestra (3, 4); Darlinettes (4).

SUE FRANCONIA GAINES . . . . . Tarboro
B.S. Secretarial Administration

Aletheian, Junior Book Exchange Chairman (3); Proctor (4); Chemistry Club (2); Daisy Chain (2); Dolphin-Seal Club (2), Treasurer; Service League (2), Floor Leader; Class Secretary (3); Gamma Alpha (3, 4); Y.W.C.A. (3); Hall Board.

MARJORIE LUCILLE GANT . . . . . Winston-Salem
B.S. Secretarial Administration

Mars Hill College (1, 2); Town Students Organization (4); Dean's List (4).

LOIS JANE GAY . . . . . Rocky Mount
B. S. Secretarial Administration

Dikean; Proctor (1); Y.W.C.A. (1, 2); Gamma Alpha (3, 4).

HARRIETT LOUISE GIBSON . . . . . High Point
B. S. Secretarial Administration

Cornelian; Y.W.C.A. (1, 2, 3, 4); *Carolinian* Staff (2); Gamma Alpha (3, 4).

LILLIAN GILBERT . . . . . Rutherfordton
B.S. Home Economics

Cornelian; Gardner-Webb Junior College (1, 2); Home Economics Club (3, 4); Education Club (4).

MARY ANGELYN GILES . . . . . Cottage Grove, Tenn.
B.S. Secretarial Administration

Aletheian; Memphis State College (1, 2); Veteran's Club (3, Pres. 4); Gamma Alpha (3, 4); Classical Club (3, 4); Service League (3); Dean's List (3, 4).

IDELLE SYLVIA GOODMAN . . . . Rock Hill, S. C.
A.B. Psychology

Adelphian; Clogging Club (1, 2, 3, 4), President (2, 3); Honor Roll (1, 3); Hillel (1, 2, 3, 4), Secretary (2), Social Service (3); Classical Club (2, 3, 4); Recreation Association (2, 3); Dean's List (3, 4); Psychology Club (3, 4), Treasurer (4); Chairman Dormitory Housekeeping Committee (4).

LEILA ANN GRAHAM . . . . . Winston-Salem
B.S. Music

Dikean; Orchestra (1, 2, 3, 4); Music Education Club (1, 2, 3); Theater Orchestra (1, 2, 3, 4); Chamber Music Ensemble (1, 2, 3, 4); Hall Board (1); Proctor (1); Tennis (1, 2); Young Composers Club (3, 4), Secretary (3).

RUTH SHAW GREGORY . . . . . Halifax
A.B. Biology

Cornelian; Choir (1, 2, 3, 4); Life Saving (1); Swimming (1); Y.W.C.A. (1, 2, 3, 4); Church Council (2); Hall Social Chairman (2); Service League (2); Botany Club (3, 4); Chemistry Club (3, 4); Medical Technologists Club (3, 4); Physics Club (3, 4); Hall Board (4).

GRIFFIN
HANCOCK

GRIFFITH
HANCOCK

GRINNELL
HARRIS

GROOME
HARRISON

HALL
HEDGEPETH

JOSEPHINE GRIFFIN . . . . . Bailey
B.S. Secretarial Administration

Adelphian; Gamma Alpha (3, 4); Education Club (3); Y.W.C.A. (1, 2).

JEAN LITTLE GRIFFITH . . . . . Albemarle
B.S. Secretarial Administration

Aletheian, Marshal (3); Proctor (1); Dance Committee (2); Honor Roll (3); Boots n' Spur (3, 4); Dean's List (3, 4); Gamma Alpha (3, 4), President (4); Finance Board (3, 4), Chairman (4).

DORS CLAUDINE GRINNELL . . . . . Raleigh
B.S. Home Economics

Cornelian; Chemistry Club (1); Proctor (1, 2); Home Economics Club (1, 2, 3, 4); Art Club (2); Daisy Chain (2); Dance Committee (3, 4).

ZANA GROOME . . . . . High Point
A.B. Art

Dikean; Hollins College (1); High Point College (2); Art Club (3, 4); Dance Committee (3); Y.W.C.A. (3).

DOROTHY ULDINE HALL . . . . . Cordova
A.B. History

Aletheian.

MILDRED ALLENE HANCOCK . . . . . Asheville
B.S. Home Economics

Cornelian; Home Economics Club (1, 2, 3, 4), Publicity Chairman (4); Y.W.C.A. (1, 2, 3, 4); Daisy Chain (2); Hall Social Chairman (2); Social Committee (2, 3); Volley Ball (3); Student-Faculty Representative (3); Church Council (3, 4), Vice-President (4); Dormitory Cheerleader (3); Dormitory Kitchen Chairman (4).

MIRIAM HANCOCK . . . . . Greensboro
B.S. Physical Education

Dikean; Hockey (2, 3); Gymnastics (3); Soccer (3); Softball (3); Speedball (3, 4); Basketball (3, 4); Swimming (4); Volley Ball (4); Recreation Association (2, 3, 4); Dance Group (4).

SHIRLEY LAVINA HARRIS . . . . . Thomasville
A.B. History

Adelphian; Junior Advisor (3); Proctor (3).

ELIZABETH AURELIA HARRISON . . . Black Mountain
A.B. Economics

Aletheian.

ADDIE LEE HEDGEPETH . . . . . Halifax
A.B. Sociology

Dikean; Proctor (2); Service League (2); Sociology Club (2, 3, 4).

HEDRICK
HERNDON

HENDRICKS
HICKS

HENNEBERGER
LAUTEN

HENSON
HILL

HERMAN
HODGIN

MARGARET LEE HEDRICK . . . . . Winston-Salem
A.B. Chemistry

Adelphian; Chemistry Club (1, 2, 3, 4); Medical Technologists Club (3, 4); Physics Club (3); Recreation Association (2); Proctor (1).

LEOLA CHRISTINE HENDRICKS . . . . . Mocksville
B. S. Secretarial Administration

Aletheian; Education Club (4); Gamma Alpha (3, 4); Y.W.C.A. (1, 2, 3, 4); Proctor (4).

MARY ELLEN HENNEBERGER . . . . . Troy
B. S. Secretarial Administration

Cornelian; Choir (1, 2, 3); Gamma Alpha (2, 3, 4); Proctor (1); *Pine Needles* Staff (4).

LILLIE MARY HENSON . . . . . Tryon
B.S. Nursing

Dikean; Veteran's Club (3, 4).

ROSEMARY HENDERSON HERMAN . . . Waynesville
A.B. Biology and Spanish

Dikean; Sigma Delta Pi (2, 3, 4), Secretary (3), President (4); Botany Club (2, 3, 4); Westminster Fellowship Council (2, 3, 4), Vice-President (3); Dean's List (3, 4); Future Teachers of America (4); Honor Roll (1, 2, 3); Y.W.C.A. (1, 2, 3, 4); Cabinet (2, 3); Zoology Field Club (3, 4); Proctor (2).

SADIE ALEASE HERNDON . . . . . Morrisville
A.B. Chemistry

Adelphian; Chemistry Club (1, 2, 3, 4); Dean's List (3, 4); Honor Roll (3); Medical Technologists Club (3, 4); Physics Club (3, 4); Square Circle (3, 4); Proctor (1); Social Committee (4).

BLANCHE HICKS . . . . . Greensboro
A.B. History

Aletheian; Salem College (1, 2); International Rel. Club (3); Y.W.C.A. (3); Dorm Social Committee (4); Social Science Forum Committee (4); Delta Pi Epsilon; Town Students Association (3).

DORIS HIGGINS LAUTEN . . . . . Forest City
A.B. Psychology and Education

Cornelian; Marshal (3); *Coraddi* (2, 3); Botany Club (2); Education Club (4); Junior Advisor (3); Proctor (2); Social Committee (3); Dance Committee (3); Psychology Club (3, 4); Faculty-Student Curriculum Committee (4); University Sermon Committee (4).

SYLVIA WADE HILL . . . . . Wadesboro
A.B. Sociology, Psychology

Dikean; International Relations (4); Square Dance (3); Sociology Club (3, 4); Y.W.C.A. (4).

ELLA MARIE HODGIN . . . . . Guilford College
B.S. Secretarial Administration

HOLLIDAY
HOPE

HOLLISTER
HOSKINS

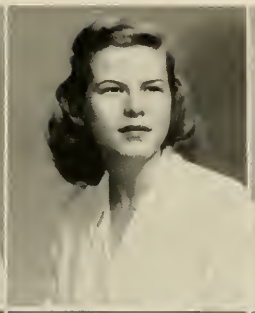

HOLLYDAY
HOWARD

HOLTON
HOWARD

HONEYCUTT
HOWELL

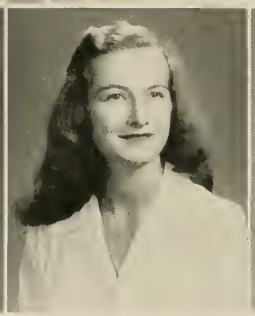

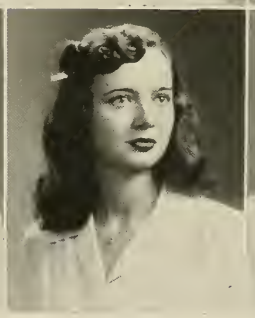

NELL LANETTE HOLLIDAY . . . . . Jamesville
B.S. Physical Education

Adelphian; Finance Board (4); Chemistry Club (2, 3); Dance Group (2, 3, 4), President (4); Dean's List (3); Recreation Association (1, 2, 3, 4); Square Dance (1, 2); Dormitory Social Committee (3, 4); R. A. Cabinet (3, 4); Hall Board (2); Gymnastics (1, 2, 3, 4); Hockey (1, 2, 3, 4); Speedball (1, 2, 3); Volley Ball (3, 4); Basketball (1, 2, 3, 4); Softball (1, 2, 3, 4); Recreational Modern Dance (4); Officials Club (3, 4); Gym Meet (1, 2, 3, 4); Y.W.C.A. (1).

MARJORIE JOYCE HOLLISTER . . . Springfield, Mass.
B.S. Physical Education

Aletheian, Treasurer (3); Senior Book Exchange (4); Legislature (2, 4); Daisy Chain (2); Dance Group (2, 3, 4); Junior Advisor (3); Recreation Association (1, 2, 3, 4), Vice-President (3); Square Dance (1); Camp Counselors Club (1, 2, 3, 4); Camp Committee (2, 4); Co-Off Club (4); R. A. Cabinet (2, 3, 4); Golf Club, Head (3); Student-Faculty Reviewing Committee (3, 4); Honor Board (4); Archery (1); Gymnastics (1, 2, 3, 4); Hockey (1, 2, 3, 4); Life Saving, Head (2); Speedball (1, 2, 3); Tennis (1, 2, 3, 4), Head (4); Volley Ball (2); Basketball (1, 2, 3, 4); Softball (1, 2, 3, 4); Golf (2), Head (3); Gym Team (1, 2, 3); Proctor (1).

MARTHA WOOLDRIDGE HOLLYDAY . . . . Asheville
A.B. Primary Education

Dikean; Education Club (4); Y.W.C.A. (2); Future Teachers of America (4).

JEAN SLATE HOLTON . . . . . High Point
A.B. Grammar Grade Education

Dikean; Botany Club (2, 3); Education Club (3, 4); Recreation Association (3, 4); Y.W.C.A. (4).

MARGARET HONEYCUTT . . . . . Marion
A.B. Education

Dikean; Eastern Carolina Teacher's College (1); Proctor (4); Square Dance Club (3); F. T. A. (3, 4).

NANCY MARGARET HOPE . . . . . Charlotte
A.B. Primary Education

Adelphian; *Carolinian* (1, 2, 4); Daisy Chain (2); Education Club (3, 4); International Relations (3); Square Circle (2); Y.W.C.A. (1, 2, 3, 4); Proctor (4); Swimming (2); Hall Board (4); Baptist Student Union (1, 2, 3, 4); B. S. U. Council (4); Campus Sunday School Representative (4); V-Team (3); Future Teachers of America (4); Hall Devotions (4); Chairman Dormitory Housekeeping Committee (1); Honor Policy Committee (2); Baccalaureate Sermon Committee, Chairman (4); Bond Committee (1); Education Department Publicity Chairman (4); Dean's List (4).

MARGARET WADE HOSKINS . . . . . Summerfield
B.S. Secretarial Administration

Aletheian; Gamma Alpha (3, 4); Town Students Organization (1, 2, 3); Y.W.C.A. (2, 4).

ISABEL COX HOWARD . . . . . Columbia, S. C.
B.S. Home Economics

Aletheian; House President (3); Class President (4); Home Economics Club (2, 3, 4); Who's Who (3); Hall Social Chairman (2); Proctor (1); Dance Chairman (2); Life Saving; Home Economics Foundation Committee; Legislature; Proctor; Rules Committee; Dean's List (4).

JEAN MCNEIL HOWARD . . . . . Hertford
A.B. Biology

Cornelian; Legislature (4); Chemistry Club (3, 4); Dean's List (3, 4); Medical Technologists Club (3, 4); Physics Club (4); Y.W.C.A. (1, 2, 3); Proctor (3).

LOLA WALLACE HOWELL . . . . . Rockingham
A.B. Sociology

Adelphian; Advertising Manager of *Carolinian* (2, 3); Alpha Kappa Delta (3, 4), Secretary-Treasurer (4); Classical Club (2, 3, 4); Clogging Club (1, 2); Sociology Club (3, 4); Proctor (1); Service League Hall Leader (3); Dean's List (4).

HOWELL
HULL

HUDDLESTON
HUNTER

HUDSON
HUNTER

HUDSON
HURST

HUGGINS
HYDER

MARY LOIS HOWELL . . . . . Boone
A.B. Grammar Grade Education

Appalachian State Teachers College, Aletheian, Education Club (3, 4); International Relations (1); Square Dance (3); Y.W.C.A. (1, 4); Proctor (3).

MARYANN DONNAN HUDDLESTON . . Oak Ridge, Tenn.
A.B. Chemistry

Adelphian; Elections Board (1); Chemistry Club (3, 4); Church Council (2, 4); Daisy Chain (2); Dean's List (3); Medical Technologists Club (3, 4); Physics Club (3, 4); Recreation Association (1, 2, 3, 4); Square Dance (2); Y.W.C.A. (1, 2, 3, 4); Life Saving (2); Swimming (1, 2, 3, 4); Volley Ball (3, 4).

MARGARET LILLIAN HUDSON . . . . . Greensboro
A.B. Spanish

Aletheian; Marshal (4); Church Council (4); Dean's List (3, 4); Honor Roll (1, 2, 3); Junior Advisor (3); Sigma Delta Pi (2, 3, 4); Square Circle (4); Town Students Organization (1); Y.W.C.A. (2, 3, 4), Vice-President (4); Proctor (1).

SALLY HUDSON . . . . . Waxhaw
A.B. History

Cornelian; Proctor (1); Hall Board (1); Dean's List (4).

MILDRED ELIZABETH HUGGINS . . . . . Shannon
B.S. Home Economics

Dikean; Botany Club (3, 4); Chemistry Club (2, 3, 4); Dean's List (4); Home Economics Club (1, 2, 3, 4); Y.W.C.A. (1, 2, 3); Proctor (2).

MARTHA ANN HULL . . . . . Charlotte
A.B. Primary Education

Dikean; Secretary (2); Marshal (4); Cheerleader (2); Boot n' Spur (3, 4); Daisy Chain (2); Recreation Association (3, 4); Softball (3); Golf Club (3, 4); Dormitory Fire Chief (2, 3, 4).

HELEN DUNN HUNTER . . . . . Charlotte
A.B. Primary Education

Dikean; Marshal (3); Botany Club (2, 3, 4); Dean's List (3, 4); Dance Committee (1, 3); Fire Chief (3, 4).

RITA IZARD HUNTER . . . . . Lillington
A.B. Chemistry

Cornelian, Treasurer (3); Social Chairman (4); Boots n' Spur (1, 2, 3, 4), President (4); Chemistry Club (2, 3, 4); Dean's List (3, 4); Junior Advisor (3); Physics Club (3, 4); Recreation Association (1, 2, 3, 4); Y.W.C.A. (4); Proctor (1, 2, 3); Social Committee (3); Dance Committee (2).

ANN ELIZABETH HURST . . . . . Wilmington
A.B. English

Dikean; Dormitory Representative (2); Editor of *The Eye* (2); Chemistry Club (3, 4); Choir (1, 2, 3, 4); Church Council (2); Dean's List (3, 4); Physics Club (3, 4); Y.W.C.A. (1); Service League Floor Leader (1); Hall Board (2); Proctor (3).

RUBY LEWIS HYDER . . . . . Rutherfordton
B.S. Home Economics

Adelphian; Botany Club (3, 4); Baptist Student Council (4); Home Economics Club (1, 2, 3, 4); Y.W.C.A. (1, 2); Housekeeping Committee (1) Floor Leader (2).

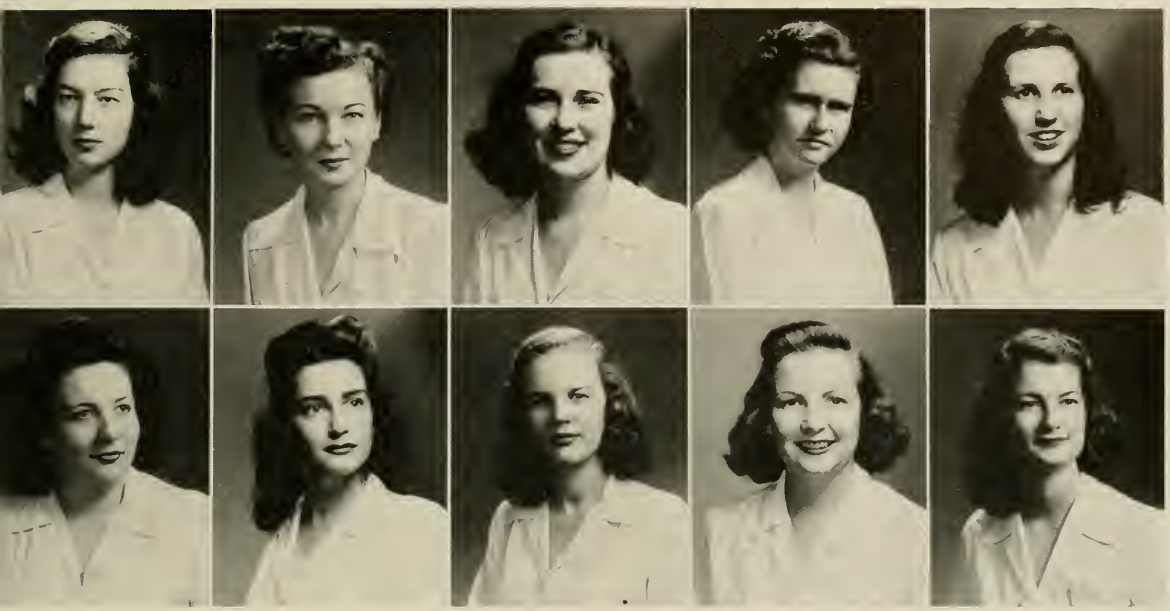

HYMAN IVEY — IKE JARVIS — INGRAM JEFFREY — INGRAM JOHNSON — ISLEY JOHNSON

MARGARET FRANCES HYMAN . . . . . Dalton
B.F.A. Art

Aletheian; *Pine Needles*, Art Editor (4); Art Club (2, 3, 4); Choir (1, 2); Recreation Association (1, 2); Square Dance (1, 2); Y.W.C.A. (1, 2).

MARGARET STEWART IKE . . . . . Tyrone, Pa.
B.S. Nursing

Cornelian; Hall Board (4); Dean's List (3, 4); Honor Roll (3).

ALICE INGRAM . . . . . Taylorsville
A.B. Physics

Cornelian; *Carolinian* (1, 2); *Pine Needles* (4); Chemistry Club (2); Baptist Student Union (2, 4); Dean's List (3, 4); Education Club (4); Honor Roll (1, 2, 3); Junior Advisor; Physics Club (3, 4); Square Dance (3); Square Circle (2, 3, 4); Y.W.C.A. (1); Camera Club, Charter Member (4); Proctor (2).

PATSY QUEEN INGRAM . . . . . Albemarle
A.B. Psychology

Cornelian; Hall Board (4); B. S. U. (4); Psychology Club (3, 4), Secretary (4); Mars Hill College (1, 2); Dean's List (4).

DOROTHY JANE ISLEY . . . . . Greensboro
A.B. Art

Adelphian; Art Club (2, 3, 4); Dance Group (3); Education Club (3, 4); Recreation Association (2, 3, 4); Square Dance (4); Town Students Organization (1, 2); Y.W.C.A. (1, 2, 3, 4); Camp Counselors Club (4); Swimming (1, 2, 3, 4); Tennis (3, 4); Golf (1, 3); Future Teachers of America (4).

MARY KATHRYN IVEY . . . . . Burlington
B.S. Distributive Education

Aletheian; Gamma Alpha (2).

HELEN SHOAF JARVIS . . . . . High Point
A.B. French and Spanish

Cornelian; Botany Club (3, 4); Chemistry Club (2, 3, 4); Dean's List (3, 4); Tau Psi Omega (4); Town Students Organization (4); Y.W.C.A. (1); Proctor (1).

NANCY CAROLYN JEFFREY . . . . . Wilmington
B.S. Home Economics

Dikean; Daisy Chain (2); Home Economics Club (1, 2, 3, 4); Recreation Association (1, 2); Y.W.C.A. (1, 2); Dance Chairman (3); Service League (1); Swimming (1); Basketball (2); University Sermon Committee (3); Senior Council (4).

ANN HOOVER JOHNSON . . . . . Burgaw
B.S. Secretarial Administration

Aletheian; Church Council (3); Gamma Alpha (3, 4), Secretary (4); Hall Social Chairman (4).

MARGARET VIRGINIA JOHNSON . . . . Robersonville
A.B. English

Dikean; Marshal (3), President (4); Legislature, Dormitory Representative (1); Hall Board (3); Points Committee (4); Class Secretary (2); *Carolinian* (1); *Pine Needles* (4); Chemistry Club (1); Dean's List (3, 4); Recreation Association (3, 4); Square Circle (2); Y.W.C.A. (1); Proctor (1, 2); Basketball (3, 4).

JOHNSON
JONES

JOHNSTON
JONES

PRESSLY
JORDAN

JONES
KAPLIN

JONES
KEETER

MARY BYRD JOHNSON . . . . . Lillington
B.S. Music

Aletheian; Chief Marshal (4); Choir (1, 2, 3, 4); Daisy Chain (2); Social Committee (2); Dance Chairman (3); Music Education Club (1, 2, 3, 4); Marshal (3); Softball (1, 2).

LAURA ANN JOHNSTON . . . . . Manteo
A.B. English

Dikean; Saint Mary's School and Junior College (1); Recreation Association (3); Y.W.C.A. (3, 4); Archery (3).

INA CLAIRE JONES PRESSLY . . . . Hartsville, S. C.
B.S. Home Economics

Adelphian; Marshal (4); Chemistry Club (2, 3); Dean's List (4); Home Economics Club (3, 4); Square Circle (2, 3); Dance Committee (3); Y.W.C.A. (1, 2); Proctor (1).

ELOISE HESTER JONES . . . . . Oxford
A.B. French

Cornelian; Archery Club (3, 4), President; Dean's List (3, 4); Education Club (4); Recreation Association (1, 2, 3, 4); R. A. Cabinet (4); Tau Psi Omega (4); Y.W.C.A. (1, 3, 4); Proctor (3); Hall Social Committee (4); Archery (3, 4); Softball (1, 2).

IRIS JEAN JONES . . . . . Ramseur
A.B. Art

Greensboro College (1, 2); House President Emerson Society (2); Dikean; Art Club (1, 2, 3, 4); Y.W.C.A. (1, 2); Proctor (2); Dance Committee (2, 4); Archery (2); Basketball (1, 2, 3, 4); Softball (2, 3).

MARY FIELDS JONES . . . . . Fayetteville
A.B. Sociology

Aletheian; Marshal (4); Aletheian Council's Student Union Chairman; Hall Board (1); *Pine Needles* (1); Botany Club (3); Sociology Club (3, 4), Vice-President (4); Y.W.C.A. (4); Student-Faculty Committee (4); Dance Committee (3).

ROSANNA JONES . . . . . Bailey
B.S. Physical Education

Dikean; Atlantic Christian College (1, 2); Recreation Association (3, 4); Gymnastics (3, 4); Hockey (3, 4); Soccer (3); Speedball (3, 4); Volley Ball (3, 4); Basketball (3, 4); Softball (3, 4).

VIVIAN JORDAN . . . . . Jersey City, N. J.
A.B. History

Adelphian.

BERNICE GERTRUDE KAPLIN . . . Bridgeport, Conn.
A.B. Sociology

Cornelian; Senior Book Exchange Chairman (4); Alpha Kappa Delta (3, 4); Dean's List (3, 4); Interfaith Council (4); International Relations (2, 3); Physics Club (2); Sociology Club (3, 4); Square Circle (4); Tau Psi Omega (4); Hillel (1, 2, 3, 4), President (4).

NEAL KEETER . . . . . Morganton
B.S.Home Economics

Aletheian; Hall Board (2); Church Council (2, 3); Home Economics Club (1, 2, 3, 4); Recreation Association (1, 2, 3, 4); Y.W.C.A. (1); Proctor (2); Service League (3); Life Saving (1, 2); Dean's List (4).

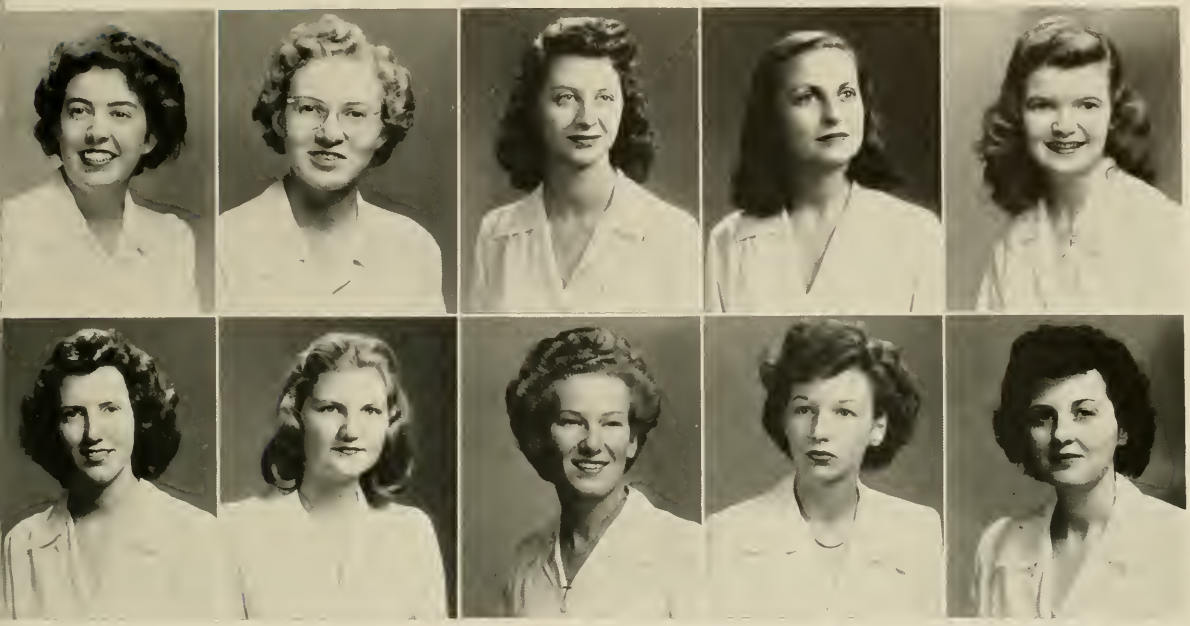

KEISTER KITTRELL | KENDRICK KLUTTZ | KEY KNULL | KING KUEHL | KIRKMAN LaGIER

ALICE VIRGINIA KEISTER . . . . . Greensboro
A.B. History

Dikean; Honor Roll (1, 3); Town Students Organization (1, 2, 3); Theatre Orchestra (1); Movie Committee (1); Church Council (2); Physics Club (2); Dean's List (3, 4); International Relations (4); Junior Advisor (3); Service League (4); *Pine Needles* (4).

JANET JOANNA KENDRICK . . . . Guilford College
A.B. Mathematics

Aletheian; Hockey (1, 2); Basketball (1, 2); Recreation Association (1, 2, 3, 4); Town Students Organization (2); Dean's List (3); Honor Roll (3); Archery Club (3, 4); Physics Club (3, 4), Secretary (4); Square Circle (3, 4); Y.W.C.A. (3, 4); Camera Club (4); Dormitory Elections Chairman (4); Student-Faculty Curriculum Committee (4).

CLARA JANE KEY . . . . . Lynchburg, Va.
B.S. Music

Adelphian; Choir (1, 2, 3, 4); Y.W.C.A. (2); Honor Roll (3); Dean's List (3, 4); Young Composers Club (3, 4).

KATHERINE RUTH KING . . . . . New Bern
B.S. Music

Aletheian; Choir (1, 2, 3, 4); Young Composers Club (3, 4); Proctor (3); Hall Board (4).

JEAN MCNAIR KIRKMAN . . . . . Greensboro
A.B. Mathematics

Cornelian; Theatre Orchestra (1, 2); Square Circle (1, 2, 3, 4), Vice-President (4); Town Students Organization (1, 2, 3, 4); Church Council (2); Physics Club (2, 3); Junior Advisor (3); Education Club (4).

STELLA ELIZABETH KITTRELL . . . . . Greenville
A.B. Biology

Dikean; Proctor (1); Darlinettes (1, 2, 3, 4); Recreation Association (1, 2, 3, 4); Basketball (1, 2, 3, 4); Hall Board (1, 3); Botany Club (2); Daisy Chain (2); Chemistry Club (2, 3, 4); Junior Advisor (3); Medical Technologists Club (3, 4); Dean's List (4); Golf Club (3, 4); Points Committee (4); Legislature (4); Boots n' Spur (1, 2, 3, 4), Secretary (3), Vice-President (4); Social Committee (4).

MARTHA ANN KLUTTZ . . . . . High Point
B.S. Home Economics

Dikean; Chemistry Club (1, 2); Proctor (1, 2, 3); Basketball (1, 2); Legislature (2); Recreation Association (2); Hall Board (2); Boots n' Spur (2, 3, 4); Home Economics Club (2, 3, 4); Dean's List (3, 4); Honor Roll (3); Student Curriculum Committee (3); Housekeeping Chairman (3); Omicron Nu (3), Treasurer (4); Elections Board (4); Service League (4); Campus Purse Chairman (4); *Pine Needles* (4).

AGNES E. KNULL . . . . . Flushing, N. Y.
B.S. Nursing

Dikean; Dean's List (3); Veteran's Club (3, 4); Post War Actions Committee (3, 4); Interfaith Council (4); Social Committee (4).

AGNES MARIE KUEHL . . . Jacksonville Beach, Fla.
A.B. Sociology

Cornelian; Other College Attended: St. Genevieve-of-the-Pines Junior College (1, 2).

JANE EVELYN LAGIER . . . . . Norfolk, Conn.
B.S. Nursing

Dikean; Veteran's Club, President (4).

LAMASON
LEE

LASATER
LETCHER

LATTIMORE
LEWIS

LAUGHTON
LEWIS

LAWHON
LIPPARD

MARGARET DONALD LAMASON . . . . Asheville
A.B. Economics

Cornelian; Life Saving (1); Soccer (1); Speedball (1); Hockey (1, 2, 3); Proctor (1, 3); Recreation Association (1, 2, 3, 4); Dean's List (3, 4); Honor Roll (3); Volley Ball (3); Basketball (3); Hall Social Chairman (4); Elections Committee (4).

JOSEPHINE N. LASATER . . . . . Erwin
B.S. Physical Education

Cornelian; Other College Attended: Campbell College (1, 2); Recreational Modern Dance (3); Proctor (3); Recreation Association (3, 4); Archery (3, 4); Gymnastics (3, 4); Hockey (3, 4); Speedball (3, 4); Volley Ball (3, 4); Basketball (3, 4); Softball (3, 4); Archery Club (4); Camp Counselors Club (4); Recreation Association Cabinet (4).

CATHERINE LATTIMORE . . . . . Shelby
A.B. Primary Education

Aletheian; Other College Attended: Gardner-Webb College (1, 2); Square Dance (3); Education Club (3, 4); Y.W.C.A. (3, 4).

GLORIA FAYE LAUGHTON . . . . . Beaufort
A.B. Chemistry

Aletheian; International Relations (1); Y.W.C.A. (1, 2, 3, 4); Chemistry Club (1, 2, 3, 4); Education Club (2).

ROBERTA LAWHON . . . . . West End
A.B. Biology

Dikean; Physics Club (3); Chemistry Club (3, 4); Medical Technologists Club (3, 4); Town Students Organization (4).

VETNA LEE . . . . . Washington
B.S. Secretarial Administration

Adelphian; Y.W.C.A. (1, 2, 3, 4); Gamma Alpha (3, 4).

JACQUELYN LOGAN LETCHER . . . . . Edenton
A.B. Spanish

Dikean; Y.W.C.A. (1, 2, 3); Tennis (1); Swimming (2); Recreation Association (2); Education Club (4); Dean's List (4).

FANNIE LOU LEWIS . . . . . West End
B. S. Home Economics

Dikean; Mars Hill Junior College (1, 2); Home Economics Club (2, 3).

MARGIE BELLE LEWIS . . . . . Greensboro
B.S. Secretarial Administration

Adelphian; Y.W.C.A. (1, 2, 3), Secretary (4); Honor Roll (3); Dean's List (3, 4); Gamma Alpha (3, 4); Wesley Foundation (3, 4); Editor of *The Eye* (3), Treasurer (4).

BETSY ADELINE LIPPARD . . . . . Albemarle
B.S. Home Economics

Dikean; Other College Attended: Pfeiffer Junior College (1, 2); Home Economics Club (3, 4); Church Council (4); Proctor (4).

LITTLE
McBANE

LLOYD
McBANE

LYERLY
McBRYDE

McADAMS
McCORKLE

McADAMS
McDONALD

MARY VIRGINIA LITTLE . . . . . LaGrange
B.S. Home Economics

Dikean; Home Economics Club (2, 3, 4); Y.W.C.A. (1, 2).

ADITHA LLOYD . . . . . Washington, D. C.
A.B. Physics

Adelphian; Chemistry Club (1, 2, 3); Church Council (4); Physics Club (3, 4), Vice-President (4); Recreation Association (2, 3, 4); Square Dance (3, 4); Square Circle (3, 4); Y.W.C.A. (1, 2, 3, 4); Hall Elections Chairman (4); Gymnastics (2); Dean's List (4).

REBECCA LYERLY . . . . . Salisbury
B.S. Home Economics

Dikean; Chemistry Club (1, 2, 3, 4); Church Council (3, 4); Dean's List (3, 4); Home Economics Club (1, 2, 3, 4); Honor Roll (2, 3); Interfaith Council (3).

MARY VANCE McADAMS . . . . . Elon College
A.B. Chemistry

Cornelian; Marshal (4); Chemistry Club (2, 3, 4); Education Club (4); Physics Club (2); Recreation Association (1); Y.W.C.A. (2); Dance Committee (3).

SARAH ALICE McADAMS . . . . . Wilmington
B.S. Secretarial Administration

Cornelian; House President (4); Clogging Club (1, 2); Church Council (1, 2); Gamma Alpha (3, 4); Y.W.C.A. (1, 2); Proctor (1); Social Committee (1); Dance Committee (1); Service League (1).

ADA SUE McBANE . . . . . Greensboro
B.S. Secretarial Administration

Adelphian; Marshal (4); Choir (1, 2, 3, 4); Daisy Chain (2); Dean's List (3, 4); Gamma Alpha (3, 4), Treasurer (3); Honor Roll (2, 3); Town Students Organization (1, 2, 3, 4); Dance Committee (1, 3); Town Students' Judicial Board (1, 2, 4), Secretary-Treasurer (2); Freshman Commission (1); Handbook Chairman (3); Town Students' Elections Chairman (4).

MARGARET NANCY McBANE . . . . . Mebane
A.B. Grammar Grade Education

Aletheian; Marshal (4); Botany Club (3); Dean's List (3); Education Club (3, 4); Dance Committee (4); Hall Board (4).

MARY BLACK McBRYDE . . . . . Raeford
B.S. Secretarial Administration

Dikean; Gamma Alpha (3, 4); Y.W.C.A. (1, 2, 4).

VIRGINIA V. McCORKLE . . . . . Mocksville
A.B. Mathematics

Cornelian; Dormitory Representative (3); *Pine Needles* (4); *Coraddi* (3); Daisy Chain (2); Dean's List (3, 4); Education Club (4); International Relations (4); Physics Club (2, 3, 4); Playlikers (2); Recreation Association (2, 3, 4); Square Dance (3); Square Circle (1, 2, 3, 4); Service League Floor Leader (2, 3); Volley Ball (3); Basketball (2, 3, 4); Softball (2); Proctor (1).

MARY ISABEL McDONALD . . . . . Carthage
B.S. Home Economics

Aletheian; Education Club (3); Home Economics Club (2, 3, 4); International Relations (4); Square Dance (3); Y.W.C.A. (1, 4); Proctor (1).

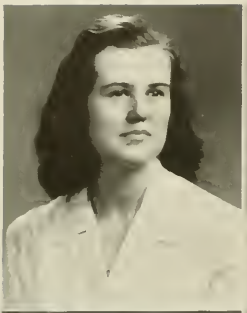

McGEE
McNAULL

McKINNEY
McNEELY

McKINNEY
MACY

McMURRY
MADDREY

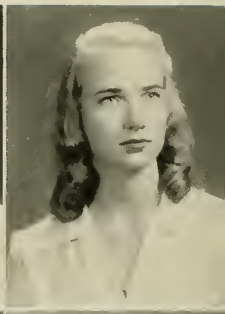

McNAIRY
MAGNANT

SYLVIA MARIE McGEE . . . . . Winston-Salem
A.B. Primary Education

Dikran; Botany Club (3); Choir (1, 2, 3); Daisy Chain (2); Education Club (4); Y.W.C.A. (1); Proctor (2, 3); Basketball (1, 2, 3, 4); Dean's List (4).

ELIZABETH ANNE McKINNEY . . . Boston, Mass.
A.B. English-History

Cornelian; *Carolinian* (3, 4); Choir (1, 2); Catholic Club (1, 2, 3, 4), Vice-President (3); Interfaith Council (2, 3, 4), Vice-President (4); Masqueraders (3, 4); Public Relations Chairman (4); Playlikers (2, 3, 4); Quill Club (3, 4), Treasurer (4); Town Students Organization (1); Proctor (2); Service League Floor Leader (3).

GERALDINE ELEANOR McKINNEY . . Boston, Mass.
A.B. English

Aletheian; *Carolinian* (2, 3, 4); International Relations (2, 3); Playlikers (2); Recreation Association (2, 3); Town Students Organization (1); Y.W.C.A. (3, 4); Catholic Club, Vice-President (4); Dean's List (4).

BERNICE McMURRY . . . . . Lawndale

Cornelian; Gardner-Webb Junior College (1, 2); Y.W.C.A. (3, 4); Future Teachers of America (4).

ELIZABETH HARDIN McNAIRY . . . . Laurinburg
B.S. Home Economics

Adelphian; Chemistry Club (1); Wesley Foundation (3, 4), President (4); Dean's List (3, 4); Home Economics Club (1, 2, 3, 4); Honor Roll (1, 2); Interfaith Council (4); Recreation Association (1); Proctor (1, 2); Gymnastics (1).

HELEN LOUISE McNAULL . . . . . Charlotte
A.B. Chemistry

Dikran; Chemistry Club (1, 2, 3, 4); Dean's List (3); Education Club (4); Honor Roll (1); Physics Club (2); Square Circle (1, 3); Y.W.C.A. (1); Proctor (1, 3, 4); Hall Board (4); Recreation Association (1).

BILLIE ELEANOR McNEELY . . . . . Greensboro
A.B. Sociology

Cornelian; Botany Club (3); Lutheran Council, Secretary (1, 2), Vice-President (3); Interfaith Council (2, 3, 4); International Relations (2, 3, 4); Recreation Association (1, 2); Square Dance (1); Sociology Club (4); Town Students Organization (1, 2, 3, 4), President (1); Y.W.C.A. (1); Secretary (2, 3, 4); Y Cabinet (2, 3), Vice-President (4); Town Student Social Committee (3); Town Students' Dance Committee (3); Tennis (3); Basketball (1, 2); Business Manager of Handbook (4); Legislature (4); Town Students Judicial Board (4); Religious Emphasis Week Planning Committee (3); Junior Class Constitution Committee (3); Lutheran Students' Association (1, 2, 3, 4).

RUTH OLLIS MACY . . . . . Morehead City
A.B. English

Adelphian; Judicial Board (1); Hall Board (1); Vice-President of Class (2); Jacket Chairman (2); Legislature Representative (3); *Carolinian* Reporter (3), Columnist (4); Chemistry Club (2); Daisy Chain (2); Dean's List (3, 4); Honor Roll (1, 3); Square Circle (1); Who's Who (3); Basketball (1, 3); Softball (3).

JOSEPHINE CROCKER MADDREY . . . . Weldon
B.S. Home Economics

Aletheian; Home Economics Club (1, 2, 3, 4); Proctor (3); Life Saving (2).

MURIEL MARIE MAGNANT . . . . . Rye, N. Y.
A.B. Art

Dikran; Art Club (3, 4); Chemistry Club (1, 2, 3, 4); Interfaith Council (3); Recreation Association (1, 2, 3); Square Dance; Proctor (2); Volley Ball (2).

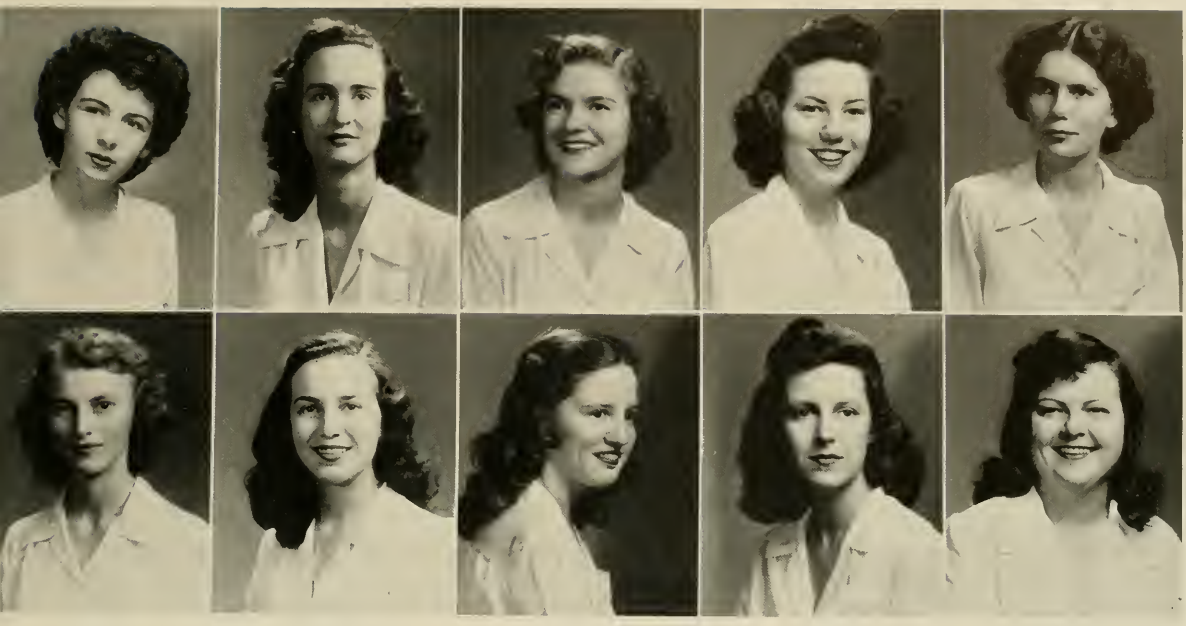

MALLOY MASSENGILL — MANLEY MASSENGIL — MARTIN MATTHEWS — MARTIN MAXWELL — MASON MEADOR

KATHARINE MCRAE MALLOY . . . . Laurinburg
A.B. English

Adelphian, President (4); Dolphin Club (1); Honor Roll (1, 3); Recreation Association (1); Dean's List (3, 4); Junior Advisor (3); Proctor (3); *Pine Needles* (4).

MARY LOUISE MANLEY . . . . . Asheville
A.B. Economics

Aletheian; Archery (1); Basketball (1); Proctor (1, 2, 3); Dean's List (3).

LOUISE MARTIN . . . . . Waynesville
B.F.A. Art

Cornelian; Y.W.C.A. Cabinet (1, 2, 3); Art Club (2); Botany Club (2); Square Dance (2); Junior Advisor (3); Dance Committee, Senior Formal (4).

FRANCES SUE MARTIN . . . . . Hickory
B.S. Home Economics

Dikean; Chemistry Club (1, 2); Home Economics (1, 2, 3, 4); Recreation Association (1, 2); Proctor (1); Swimming (1, 2); Y.W.C.A. (1, 2, 3, 4); Service League, Floor Leader (2); Dean's List (4).

MYRLE MASON . . . . . Newport
B.S. Home Economics

Aletheian; Home Economics Club (1, 2, 3, 4); Y.W.C.A. (1); Botany Club (3, 4); Zoology Field Club (3); Church Council (4).

JEAN MASSENGIL . . . . . Goldsboro
A.B. Primary Education

Cornelian; F. T. A. (3, 4); Proctor (3); Dorm Social Committee (2, 4); Chemistry Club (2); R. A. (3, 4); Y.W.C.A. (1, 2, 3, 4).

ELVIRA WILSON MASSENGILL . . . . . Dunn
B.S. Music

Dikean; Choir (1, 2, 3, 4), Librarian (3); Proctor (2); Music Education Club (3, 4).

SYBIL JEAN MATTHEWS . . . . . Roseboro
A.B. Primary Education

Adelphian; Choir (1); Hockey (1); Y.W.C.A. (1, 2, 3, 4); Dean's List (3, 4); Gymnastics (3); Basketball (3); Education Club (3, 4); Recreation Association (3, 4); Volley Ball (3, 4); Future Teachers of America (4).

LILIAN CLAIRE MAXWELL . . . . . Oxford
B.S. Secretarial Administration

Adelphian; Pfeiffer Junior College (1); Basketball (2); Y.W.C.A. (2, 3, 4); Gamma Alpha (3, 4); Dean's List (4).

MARTHA ANNE MEADOR . . . . . Williamston
B.S. Secretarial Administration

Aletheian; Basketball (2, 3); Gamma Alpha (3, 4); Y.W.C.A. (4).

MEMORY
MITCHELL

MICHAELS
MITCHELL

MILLER
MONEY

MILLER
MOORE

MILLER
MOORE

MARJORIE MEMORY . . . . . Randleman
A.B. History

Dikean; Campbell College (1); Town Students Organization (2, 3, 4); Dean's List (3, 4).

KATINA MICHAELS . . . . . Charlotte
A.B. Chemistry

Cornelian; Chemistry Club (1, 2, 3, 4); Honor Roll (1, 2, 3, 4); Proctor (4); Y.W.C.A. (1, 2, 3, 4); Square Circle (2, 3, 4); Junior Class Constitution Committee (3); Service League, Floor Leader (3); Dean's List (3, 4); Medical Technologists Club (3, 4); Physics Club (3, 4); Botany Club (4).

DOROTHA LOU MILLER . . . . . Newton
B.S. Home Economics

Aletheian, Marshal (4); *Pine Needles* (1); *Carolinian* (1); Hall Board (1); Hall Social Committee (1); Chemistry Club (2, 3, 4); Home Economics Club (2, 3, 4); Y.W.C.A. (2, 3); Chairman, Refreshment Committee Junior-Senior (3); Service League, Floor Leader (3); Education Club (4); Senior Council Member (4); Dean's List (4).

MARTHA L. MILLER . . . . . Grafton W. Va.
B.S. Nursing

Dikean; Dean's List (3, 4); Volley Ball (3).

PATSY RUTH MILLER . . . . . Fayetteville
B.S. Physical Education

Dikean; Gymnastics (1, 2, 3, 4); Hockey (4); Tennis (1, 4); Volley Ball (1, 2, 3, 4); Basketball (1, 2, 3, 4); Softball (1, 4); Recreation Association (1, 2, 3, 4); Y.W.C.A. (4); Swimming (2, 3); Speedball (3); Life Saving (3, 4); Botany Club (2, 3, 4); Dance Group (2, 3, 4); Camp Counselors Club (4); Service League, Co Off Club (4); Square Dance (4).

BETTY RUSH MITCHELL . . . . . Denton
B.S. Home Economics

Adelphian; Classical Club (1, 2); Home Economics Club (1, 2, 3, 4); Church Council (2, 4); Dean's List (3, 4).

JANE MITCHELL . . . . . Aulander
A.B. Biology

Aletheian; Recreation Association (2); Botany Club (3, 4), Secretary-Treasurer (4); Zoology Field Club (3); Education Club (4); *Pine Needles* (4); Dean's List (4).

LENA R. MONEY . . . . . Greensboro
A.B. Sociology

CAROLYN WEBB MOORE . . . . . Forest City
A.B. Biology

Cornelian, Marshal (4); Zoology Field Club (2, 3, 4); Education Club (4), Treasurer (4); Future Teachers of America (4); Y.W.C.A. (4).

MARY DORIS MOORE . . . . . West End
A.B. Grammar Grade Education

Adelphian; Daisy Chain (2); Y.W.C.A. (1, 3, 4); Church Council (3, 4); Dean's List (3); Education Club (3, 4).

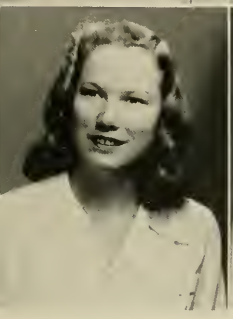

MOORE
MURPHY

MORE
NANCE

MORIN
NESSLINGER

MORTON
NEVILLE

MUESSEN
NEWMAN

MEADE WOOTTON MOORE . . . . . Wendell
B.S. Secretarial Administration

Adelphian; Square Dance (3); Church Council (3, 4); Gamma Alpha (3, 4);

JULE MORE . . . . . Canandaigua, N. Y.
A.B. Biology

Aletheian; Hall Board (1, 2, 3, 4); Interfaith Council (2); Y.W.C.A. (2); Honor Roll (3); Proctor (3); Dean's List (3, 4); Physics Club (3, 4); Medical Technologists Club (4).

BETSY LOIS MORIN . . . . . Morganton
B.S. Secretarial Administration

Adelphian; Gamma Alpha (3, 4).

ROSE KATHERINE MORTON . . . . . Albemarle
A.B. Mathematics

Cornelian; Choir (1, 2); Square Circle (1, 2, 3, 4), President (4); Proctor (2, 3); Physics Club (2, 3, 4); Dean's List (3); Junior Advisor (3); Service League, Dormitory Chairman (3); Hall Board (4).

LOUISE ANN MUESSEN . . . . . Baltimore, Md.
A.B. History

Aletheian; Goucher College (1); Life Saving (1); Honor Roll (2, 3); Tennis (2, 3); Basketball (2, 3, 4); Volley Ball (2, 3, 4); Dean's List (3, 4); International Relations (3, 4), Vice-President (4); Hall Board (3, 4); Junior Advisor (4); *Carolinian* (4); Social Science Forum Committee (4).

RUTH ELEANOR MURPHY . . . . Guilford College
A.B. Grammar Grade Education

Dikean; Social Committee (1); Service League (1); Y.W.C.A. (1); Recreation Association (2, 3); Botany Club (2, 3, 4); Square Dance (3); Education Club (3, 4); Future Teachers of America (4).

BETTY LOU NANCE . . . . . High Point
A.B. Sociology

Aletheian; *Carolinian* (1, 2); Recreation Association (1, 2, 3); Town Students Organization (1); Y.W.C.A. (1, 2, 3, 4), Cabinet (3), President (4); Chemistry Club (2, 3); Daisy Chain (2); Square Dance (2); Wesley Foundation (3); Dean's List (3, 4); International Relations (3); Sociology Club (3, 4); Hall Social Chairman (3); Dance Chairman, Aletheian (3); Points Committee (3); University Sermon Committee (3); Alpha Kappa Delta (4); Interfaith Council (4); Basketball; Legislature (4).

CARLITA NESSLINGER . . . Staten Island, N. Y.
A.B. Biology

Cornelian; Honor Roll (1, 2, 3); Hockey (1); Recreation Association (2); Camp Counselors Club (2); Gymnastics (2, 3); Square Circle (2, 3); Botany Club (3); Chemistry Club (2, 3, 4); Junior Advisor (3); Dean's List (3, 4); Physics Club (3, 4); Zoology Field Club (3, 4), President (4).

MILDRED NEVILLE . . . . . Chapel Hill
A.B. Primary Education

Adelphian; Y.W.C.A. (1, 2, 4); Life Saving (2); Recreation Association (2); Interfaith Council (2, 3); Square Dance (3); Education Club (3, 4); Botany Club (4).

LOIS JEANNE NEWMAN . . . . . Freehold, N. J.
B.S. Home Economics

Aletheian; Proctor (1); Y.W.C.A. (1); Home Economics Club (1, 2, 3, 4).

WAH-H-H

1
2
3
4
5
6
7
9
10
11
12
13
14
15
16
17
18
19
20
21
22
23
25
26
27
28
29
30
31
32
34
35
36
37
38
39
40
41
42
43
44
45

Opposite Page: 1—Patsy Miller, 2—Betty Bryant, 3—Collins Bennett, 4—Ann Hurst, 5—Mary Lib Tuttle, 6—Lunelle Patterson, 7—Martha Allen, 8—Kathleen Dellinger, 9—Theo Elliott, 10—Doris Penland, 11—Dotty and Betty Rabey, 12—Marjorie Chapman, 13—Alice Keister, 14—Ruby Hyder, 15—Mary Ruth Bodenheimer, 16—Ann Thompson, 17—Margaret Bond, 18—Josie White, 19—Rosemary Herman, 20—Elvira Massengill, 21—Margaret Johnson, 22—Marjorie Hollister, 23—Paula Bird, 24—Caroline Flack, 25—Marie Turner, 26—Sarah Jane White, 27—Sylvia McGee, 28—Isabel McDonald, 29—Elizabeth Sanders, 30—Katherine Lindsay Chason, 31—Ruth Gregory, 32—Zana Groome, 33—Claire Jones, 34—Margaret Covington, 35—Dot Foster, 36—Frances Butler, 37—Ann Upchurch, 38—Barbara Clegg, 39—Peggy Clemmer, 40—Linda Cloer, 41—Rita Hunter, 42—Derusha Darden, 43—Laura Johnston, 44—Susan Ann Womack, 45—Alice McGilvary.

Below: 1—Marie Blue, 2—Revalene Smith, 3—Jane Key, 4—Margaret Hedrick, 5—Marjorie Buseman, 6—Mary Virginia Rigsbee, 7—Hilda Folger, 8—Rosalie Teichman, 9—Page Coleman, 10—Janet Basham, 11—Miriam Scott, 12—Josephine Maddrey, 13—Susanne Park, 14—Nancy Romefelt, 15—Katherine Malloy, 16—Rebecca Lyerly, 17—Georgia Olive, 18—Maxine Walters, 19—Frances Norris, 20—Rena Lou Check, 21—Rachel Armstrong, 22—Dorotha Lou Miller, 23—Jean Griffith, 24—Fritzie Raymond, 25—Alice Ingram, 26—Sylvia Hill, 27—Idelle Goodman, 28—Sue Bynam, 29—Bunny Dodds, 30—Margaret McBride Stewart, 31—Terry Nesslinger, 32—Janice Bosworth, 33—Nancy Eutsler, 34—Georgianna Pate, 35—Gladys Rowland, 36—Joyce Posson, 37—Helen Hunter, 38—Nancy Hope, 39—Martha E. Ballard, 40—Lola Howell, 41—Wilma Wilfong, 42—Harriett Riley, 43—Emmy Thomas.

WAH-H-H

2
3
4
5
6
7
8
10
11
12
13
14
15
16
17
19
20
21
22
23
24
25
26
27
28
30
31
32
33
34
35
36
37
39
40
41
42
43
44
45
46
47

Opposite Page: 1—Minor Boring, 2—Jane Gay, 3—Mary Lois Howell, 4—Ruth Macy, 5—Mary Lita Buquo, 6—Nell Williams, 7—Marjorie Smith, 8—Carolyn Pleasants, 9—Betsy Ann Cole, 10—Marybelle Waddington, 11—Martha Ann Kluttz, 12—Jane Brady Daniel, 13—Helen Douglas, 14—Sue Eckard, 15—Eloise Jones, 16—Edna Thomas, 17—Nancy Wagoner, 18—Jane Pruitt, 19—Wilma Thompson, 20—Jean Patterson, 21—Faye Roberts, 22—Christine Hendricks, 23—Iris Raeden, 24—Dorothy Flowe, 25—Judy Vann, 26—Isabel Howard, 27—Dorothea Stewart, 28—Jean Whitener, 29—Jo Ann Snyder, 30—Susie Bumpass, 31—Annette Tyson, 32—Jean Ferguson, 33—Evelyn Boyd, 34—Elaine Penninger, 35—Vance McAdams, 36—Jean Cathey, 37—Barbara Parrish, 38—Nancy Osteen, 39—Mary F. Jones, 40—Louise Payne, 41—Hilda Ridge, 42—Hazel Stephenson, 43—Mary McBryde, 44—Ruth McGehee Allen, 45—Nell Holliday, 46—Betty Sue Tilley, 47—Dorothy Casey.

Below: 1—Ada Sue McBane, 2—Dorothy Gray White, 3—Louise Gibson, 4—Doris Higgins and Sister, 5—Frances Bowden, 6—Bernice Kaplan, 7—Margaret Hyman, 8—Nancy McBane, 9—Margaret Ferebee, 10—Muriel Magnant, 11—Martha Ann Hull, 12—Jeanette Fair, 13—Nancy Souther, 14—Patsy Hollyday, 15—Jean Peters, 16—Carolyn Moore, 17—Frances Asheraft, 18—Sara Lois Brown, 19—Marian Dillon, 20—Margaret Hudson, 21—Gerry and Betty McKinney, 22—Betsy Bullock, 23—Helen DaVault, 24—Connie Edwards, 25—Peggy Almond, 26—Gladys Chambers, 27—Dorothy Isley, 28—Ann Cothran Tate, 29—Lois Jean Newman, 30—Betty Byers, 31—Anna Mae Swain, 32—Sara McAdams, 33—Margie Belle Lewis, 34—Iris Ann Peterson, 35—Caroline Andrews, 36—Roma Lee Cross, 37—Betsy Benson, 38—Beverly Bell, 39—Nancy Ridenhour, 40—Elizabeth Kittrell, 41—Myra Slagle, 42—Sara Jane Davis, 43—Margaret Wilson, 44—Meade Moore, 45—Shirley Tunstall.

NOBLE
OLIVE

NORMAN
OLIVER

NORRIS
OSBORNE

BISSETT
OSTEEN

O'BRIEN
PALMER

ELAINE NOBLE . . . . . Deep Run
B.S. Home Economics

Cornelian; Recreation Association (1); Square Dance (1); Y.W.C.A. (1, 2); Basketball (2); Home Economics Club (2, 3, 4); Church Council (3); Dean's List (4).

HELEN LUCILLE NORMAN . . . . . Greensboro
A.B. Biology

Aletheian; Y.W.C.A. (1); Town Students Organization (1, 2, 3, 4); Chemistry Club (2, 3, 4); Medical Technologists Club (3, 4).

FRANCES ADAMS NORRIS . . . Framingham, Mass.
A.B. Primary Education

Cornelian; Dolphin-Seal Club (1, 2, 3, 4); Recreation Association (1, 2, 3, 4); Proctor (1, 2); Life Saving (1, 4); Basketball (1); Physics Club (2, 3, 4); Dean's List (3, 4); Dance Committee (3); Camp Committee (4); Legislature (3); Hall Board (3); Junior House President (3); Judicial Board (4); Education Club (4); Recreation Association Cabinet (4); May Queen (4).

MARTHA NORTHCOTT BISSETT . . . . . Raleigh
A.B. Grammar Grade Education

Adelphian; International Relations (1); Education Club (2).

BARBARA JEAN O'BRIEN . . . . . Oxford
A.B. Grammar Grade Education

Dikean; Band (1); Y.W.C.A. (1, 3, 4); Social Committee (2, 3); Education Club (3), Secretary (4).

GEORGIA OLIVE . . . . . Fayetteville
A.B. Sociology

Cornelian; President Freshman Class (1); Proctor (1); Sociology Club (2, 3, 4), Secretary (3); Senior House President (4).

GRADDIE BEATRICE OLIVER . . . . Greensboro
B.S. Home Economics

Dikean; Pfeiffer Junior College (1); Alpha Psi Omega (1); International Relations (2); Town Students Organization (2); Proctor (2); Y.W.C.A. (2, 3, 4); Life Saving (2); Basketball (2); Home Economics Club (3, 4).

ELIZABETH MARTIN OSBORNE . . . . Greensboro
A.B. Biology

Adelphian; Town Students Organization (1); Proctor (2); Chemistry Club (2, 3, 4); Physics Club (2, 3, 4); Junior Advisor (3); Dean's List (3, 4); Zoology Field Club (3, 4).

NANCY ELIZABETH OSTEEN . . . . Rockingham
A.B. Sociology

Dikean; Y.W.C.A. (1, 2, 3, 4), Cabinet (4); Sociology Club (2, 3, 4); Swimming (2, 3, 4); Life Saving (3); Basketball (3, 4); Interfaith Council (3, 4); International Relations (3, 4); Dance Committee (3); Intercollegiate Commission (3, 4), Vice-President (4); Student Faculty Curriculum Committee (4); Senior Book Exchange (4).

MILDRED ESTHER PALMER . . . . Locust, N. J.
A.B. Primary Education

Adelphian; Choir (1, 2, 3, 4), Vice-President (4); Wesley Foundation (1, 3, 4); Botany Club (2, 3, 4); Education Club (3, 4); Recreation Association (3); Y.W.C.A. (3, 4); Volley Ball (3); Golf Club (3, 4); Hall Board (4); Faculty-Student Curricula (4); Dean's List (4).

PARK
M. G. PATE

PARKER
N. J. PATE

PARKS
D. J. PATTERSON

B. E. PARRISH
P. L. PATTERSON

E. R. PARRISH
PAYNE

SUSANNE WILLIAMS PARK . . . . . Raleigh
B.S. Secretarial Administration

Dikean; Proctor (1); Y.W.C.A. (2); Basketball (3); Clogging Club (4); Gamma Alpha (4).

LILLIAN RIDDICK PARKER . . . . . Gates
B. S. Home Economics

Dikean; Mars Hill College (1, 2); Y.W.C.A. (3, 4); Home Economics Club (4); Square Dance (4).

ALLENE MOFFITT PARKS . . . . . Kannapolis
B.S. Secretarial Administration

Adelphian; Proctor (1); Botany Club (2, 3, 4); Sigma Delta Pi (2, 3, 4); Dean's List (3, 4); Gamma Alpha (3, 4); Interfaith Council (3); Junior Advisor (3); Sigma Alpha (3, 4), Vice-President (4); Dance Committee (3); Vice-President Sigma Delta Pi (4).

BARBARA ELLEN PARRISH . . . . . Durham
A.B. English

Dikean; Hall Board (1); Recreation Association (1); Hall Leader (2); Judicial Board (3); Dean's List (3, 4); Who's Who (3); Dikean Treasurer (3); House President (4); Legislature (4); Education Club (4); Honor Committee (4); Students for Democratic Action (4).

EVA RUTH PARRISH . . . . . Durham
B.S. Physical Education

Cornelian; Freshman Commission (1); Class Treasurer (1); Co-Off Club, President (4); Chemistry Club (2); Dolphin Club (1, 2, 3, 4); Recreation Association (1, 2, 3, 4); Cabinet (3, 4); Softball (1, 2, 3, 4); Hockey (1, 2, 3, 4); Gymnastics (1, 2, 3, 4); Life Saving (2); Speedball (2, 3, 4); Tennis (1, 2, 3, 4); Basketball (1, 2, 3, 4).

MARGARET GEORGIANNA PATE . . . . Roseboro
A.B. Biology

Adelphian; Y.W.C.A. (1, 2, 3, 4); Botany Club (2, 3, 4); Medical Technologists Club (3, 4); Physics Club (3, 4); Square Circle (3, 4); Hall Board (4).

NONA JULE PATE . . . . . Goldsboro
B.S. Music Education

Aletheian; Choir (1, 2, 3, 4); Y.W.C.A. (1, 2); Service League (1); Music Education Club (1, 2, 3, 4); Glee Club (2); Recreation Association (2); Proctor (4); Dean's List (4).

DORIS JEAN PATTERSON . . . . Freehold, N. J.
B.S. Home Economics

Dikean; Home Economics Club (2, 3, 4); Y.W.C.A. (4).

PATTY LUNELLE PATTERSON . . . . White Plains
A.B. Biology

Adelphian; Recreation Association (1, 2, 3, 4); Y.W.C.A. (1, 2, 3, 4); Swimming (1, 2); Basketball (1, 2, 3, 4); Choir (2); Westminster Fellowship (2, 4); International Relations (3, 4); Medical Technologists Club (3, 4); Botany Club (4); Dean's List (4).

LOUISE NORMAN PAYNE . . . . . Leaksville
B.S. Secretarial Administration

Aletheian; Proctor (1); Hall Social Chairman (1); Y.W.C.A. (2, 4); Dean's List (3, 4); Gamma Alpha (3, 4).

PEASE
PETERSON

PELTON
PITTS

PENNINGER
PLEASANTS

PERRY
POOLE

PETERS
POPE

NANCY PEASE . . . . . Springfield, Mass.
B.S. Music

Aletheian; Honor Roll (1, 2, 3); Orchestra (1, 2, 3, 4); Theatre Orchestra (1, 2, 3, 4); Orchestra Librarian (4); Dean's List (3); Young Composers Club (3, 4); Chamber Music (1, 2, 3, 4).

CATHERINE BARBARA PELTON . . . . Greensboro
A.B. English

Adelphian; Honor Roll (1, 2, 3, 4); Masqueraders (2, 3, 4); Playlikers (2, 3, 4); Quill Club (2, 3, 4); Sigma Delta Pi (2, 3, 4); Dean's List (3, 4); *Coraddi* (4), Literary Co-Editor (4); *Carolinian* Columnist (4); Tau Psi Omega (3, 4).

FRIEDA ELAINE PENNINGER . . . . . Marion
A.B. English

Aletheian; Honor Roll (1, 2, 3); Daisy Chain (2); Square Circle (2); Dean's List (3); Education Club (3); Y.W.C.A. (3, 4); Junior Advisor (3); Hall Leader (4); Tennis (4); Quill Club (4).

MARGERY JEAN PERRY . . . . . Towson, Md.
A.B. Art, English

Dikean; Y.W.C.A. (1); International Relations (1, 2); Playlikers (2); Southern Conference (2); Woman's College Informer (2); Arts Forum Committee (3); Junior Advisor (3); Honor Roll (3); Dean's List (3); *Coraddi*, Makeup Editor (3), Art Editor (4).

OLA JEAN PETERS . . . . . Kinston
B.S. Secretarial Administration

Cornelian; Gamma Alpha (3, 4).

IRIS ANN PETERSON . . . . . Hendersonville
A.B. English

Adelphian; Choir (1); Proctor (1); Daisy Chain (2); Physics Club (2); Playlikers (2, 3, 4), President (4); Dean's List (3, 4); Masqueraders (3, 4), President (4); Marshal (4); Student Representative on W. C. Radio Committee (4); Alpha Psi Omega (4).

BETTY PITTS . . . . . Asheville
A.B. Spanish

Cornelian; Square Circle Club (2); Clogging Club (2); Lutheran Students Association (2, 3, 4), Secretary (3); Y.W.C.A. (2); Modern Dance Club (3); Zoology Club (4); National Honorary Spanish Fraternity (4).

CAROLYN PLEASANTS . . . . . Greensboro
A.B. History

Cornelian; Town Students Organization (1); Recreation Association (1, 2, 3); Daisy Chain (2); Square Dance (2); Service League (2); Y.W.C.A. Club Leader (4).

SARA MADGE POOLE . . . . . St. Pauls
A.B. Art

Dikean; Y.W.C.A. (2, 3); Proctor (3); Medical Technologists Club (3); Art Club (4); Education Club (4); Physics Club (4).

JEANNE NEWMAN POPE . . . . . Mount Olive
B.S. Physical Education

Adelphian; Recreation Association (2, 3, 4); Hockey (2, 3, 4); Softball (3, 4); Gymnastics (3, 4); Speedball (3, 4); Basketball (3, 4); Volley Ball (4); Camp Counselors Club (4).

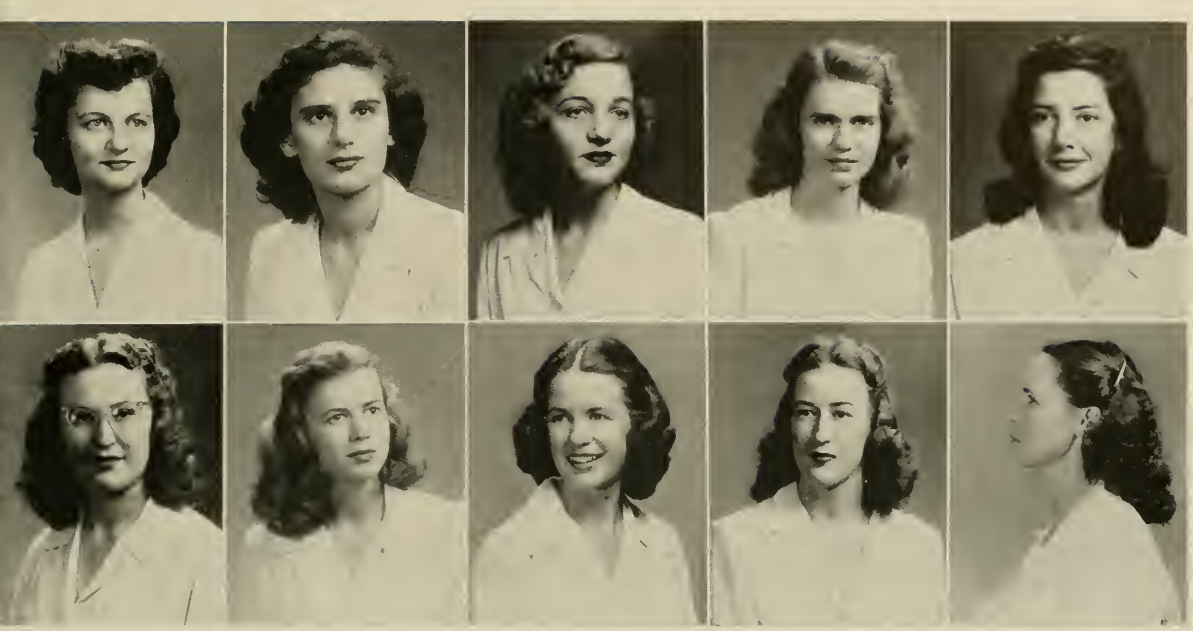

POSSON
QUINN

POST
D. E. RABEY

PRUITT
M. E. RABEY

PURGASON
RUSTIN

QUEEN
RAY

JOYCE POSSON . . . . . Washington, D. C.
A.B. English

Dikean; Hall Legislature Representative (1); Westminster Fellowship Choir (1, 2); Freshman Project Committee (1); Floor Leader (1); Y.W.C.A. (1, 2, 4); Honor Roll (1, 3); Legislature (1, 2, 3); Treasurer, Student Government (2); Chemistry Club (2); Daisy Chain (2); Camp Counselors Club (2); University Sermon Hospitality Chairman (2); Junior House President (3); Dean's List (3, 4); *Carolinian* Columnist (4); *Pine Needles* (4); Chapel Board (4); Who's Who (3); Judicial Board (4); Quill Club (4); Outstanding Senior (4).

ROSE ZIMMERMAN POST . . . . . Salisbury
A.B. English

Dikean; *Carolinian* Representative (1), Assistant Feature Editor (2), News Editor (3), Editor-in-Chief (4); *Pine Needles* (3); Who's Who (4); Dean's List (3, 4); Honor Roll (1, 2, 3, 4); International Relations Club (2, 3); Junior Advisor (3); Outstanding Senior (4); Quill Club (2, 3, 4); Student Curriculum Committee (3, 4); Hillel (1, 2, 3, 4).

JANE HADDON PRUITT . . . . . Rockingham
A.B. Chemistry

Alethean; Chemistry Club (1, 2, 3, 4); Physics Club (2); Life Saving (2); Education Club (4).

HILDA PURGASON . . . . . Mayodan
B.S. Music

HELEN EUNICE QUEEN . . . . . Lawndale
B.S. Secretarial Administration

Dikean; Gardner-Webb College (1); Gamma Alpha (3, 4); Y.W.C.A. (1, 2, 3, 4).

VALEMA GRACE QUINN . . . . . Beulaville
B.S. Secretarial Administration

Cornelian; Y.W.C.A. (1, 2); Gamma Alpha (3, 4); Education Club (4).

MARY ELIZABETH RABEY . . . . Savannah, Ga.
B.S. Music

Dikean; Young Composer's Club (3, 4); Choir (1, 2, 3, 4); Class Secretary (4); Marshal (4); Westminster Fellowship Council (3); Dean's List (4); Dorm Devotionals Chairman (2); Darlinettes (3, 4).

DOROTHY EVLYN RABEY . . . . Savannah, Ga.
A.B. Chemistry

Dikean, Vice-President (4); Recreation Association (1, 2, 3, 4); Tennis (2); Church Council (3); Proctor (3); Darlinettes (3, 4); Chemistry Club (3, 4); Golf Club (3, 4); Class Cheerleader (3); College Cheerleader (4); Choir (4).

IRIS MAXINE RAGAN RUSTIN . . . Mullins, S. C.
B.S. Secretarial Administration

Dikean; Y.W.C.A. (1); Gamma Alpha (3, 4).

LOIS RAY . . . . . Greensboro
B.S. Nursing

RAYMOND RILEY

REABEN ROBBINS

RIDENHOUR ROBERTS

RIDGE ROBINSON

RIGSBEE ROGERS

ELEANOR FRITZIE RAYMOND . . . . High Point

B.S. Secretarial Administration

Dikean; Chemistry Club (1, 2); Proctor (1); Dance Committee (1); Social Committee (2); Service League (3); Gamma Alpha (3, 4).

ETHELYN REABEN . . . . . Hendersonville

A.B. English

Aletheian; Choir (1, 2); Playlikers (1, 2, 3, 4); Daisy Chain (2); Boots n' Spur (3, 4); Dean's List (3, 4).

NANCY VIOLA RIDENHOUR . . . . . Cooleemee

B.S. Home Economics

Adelphian; Queens (1, 2); Swimming (3); Tennis (3, 4); Recreation Association (3, 4); Home Economics Club (3, 4); Y.W.C.A. (3, 4); Dean's List (4); Square Dance (4); Floor Leader (4).

HILDA IRENE RIDGE . . . . . Gibsonville

A.B. Grammar Grade Education

Dikean; Y.W.C.A. (2, 3, 4); Botany Club (2, 3, 4); Proctor (3); Dean's List (3, 4); Education Club (3, 4).

MARY VIRGINIA RIGSBEE . . . . . Durham

A.B. Sociology

Cornelian; Sociology Club (3, 4).

HARRIETT FAISON RILEY . . . . . Goldsboro

B.S. Home Economics

Aletheian; Home Economics Club (1, 2, 3, 4); Recreation Association (1, 2); Y.W.C.A. (1, 2).

A. DORIS ROBBINS . . . . . Battleboro

B.S. Home Economics

Aletheian; Campbell College (1, 2); Service League (3); Home Economics Club (3, 4); Basketball (4).

FAYE ROBERTS . . . . . Reidsville

A.B. English

Aletheian; Town Students Organization (1); Square Circle (1, 2, 3, 4); Y.W.C.A. (2, 3, 4); Botany Club (3, 4); Dean's List (4); Future Teachers of America (4); Interfaith Council (4).

FAELA ROBINSON . . . . . Asheville

A.B. Spanish

Dikean; Clogging Club (1, 2); Dance Group (1, 2); Square Circle (1, 2); Chemistry Club (2); Daisy Chain (2); Interfaith Council (2); Masqueraders (2, 3, 4); Playlikers (2, 3, 4); Dean's List (3, 4); Sigma Delta Pi (3, 4); Hall Social Chairman (3); Dance Committee (3); Education Club (4); Service League, Treasurer (4); Senior Marshal (4).

ADELINE TOWNSEND ROGERS . . . . . Dillon

A.B. English

Adelphian; Legislature; Choir (1, 2, 3, 4); Glee Club (2); Playlikers (2, 4); Dean's List (3, 4); Physics Club (3, 4); Y.W.C.A. (3, 4); Future Teachers of America 4).

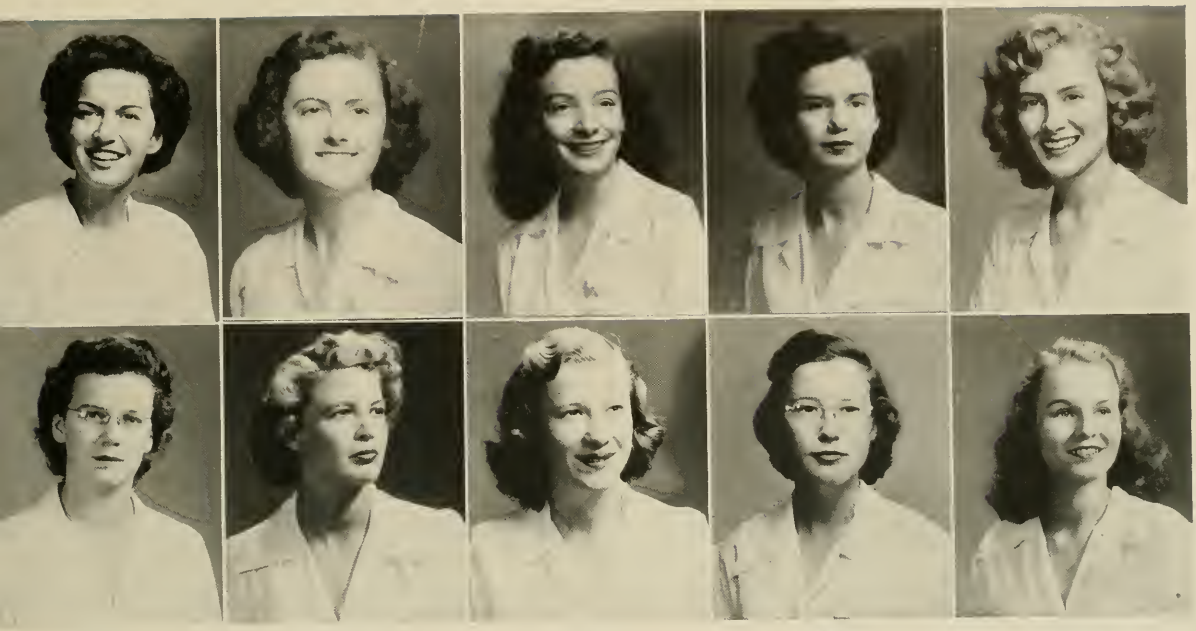

ROMEFELT SEARS — ROWLAND SELF — RUSSEL SHAMER — SANDERS SHARPE — SCOTT SHELLEY

NANCY MORTON ROMEFELT . . . Glen Rock, N. J.

A.B. Chemistry

Dikean, Secretary (3); Hall Social Chairman (1); Chemistry Club (1, 3, 4); Legislature (2); Dean's List (3, 4); Life Saving (2); Junior Advisor (3).

GLADYS ELIZABETH ROWLAND . . . . Kittrell

B.S. Physical Education

Aletheian; Recreation Association (1, 2, 3, 4); Gymnastics (1, 2, 3, 4); Honorary Gym Team (3); Hockey (1, 2, 3, 4), Head of Hockey (4); Speedball (1, 2, 3, 4); Basketball (1, 2, 3, 4); Softball (1, 2, 3, 4); Y.W.C.A. (1, 3, 4); Housekeeping Committee Chairman (2); Co-Off Club (2, 3, 4); Square Dance (3, 4); R. A. Cabinet (3, 4), Honor Group (3); Proctor (4).

EVELYN JEAN RUSSEL . . . . . Asheville

A.B. Sociology

Dikean; Y.W.C.A. (1, 4); Choir (3, 4); International Relations (3, 4); Sociology Club (3, 4).

ELIZABETH SANDERS . . . . . Forest City

B.S. Secretarial Administration

Aletheian; Mars Hill College (1, 2); Town Students Organization (3, 4); Gamma Alpha (3, 4); Veteran's Club (3, 4); Y.W.C.A. (4); International Relations (4).

MIRIAM TATE SCOTT . . . . . Mebane

B.S. Home Economics

Cornelian; *Pine Needles* (1); Sophomore Project Committee (2); Daisy Chain (2); Westminster Fellowship (2, 3); Home Economics Club (2, 3, 4); Legislature (3); Vice-President of Junior Class (3); Education Club (4); Hall Board (4); Senior Council (4); Vice-House President Summer School (4); Faculty-Student Committee (4).

WILMA LAVERNE SEARS . . . . Baltimore, Md.

B.S. Physical Education

Dikean; St. Mary's Seminary (1, 2); President S. G. A. (2); Gymnastics (3); Basketball (3); Softball (3); Modern Dance (3); Dean's List (3); Camp Counselors Club (3, 4); Legislature Representative (3); Dolphin-Seal Club (3, 4), President (4); Hockey (3, 4); Speedball (3, 4); Swimming (3, 4); Volley Ball (3, 4); Hall Leader (4); Square Dance (4); Dean's List (4).

RUTH SELF . . . . . Spartanburg, S. C.

B.S. Secretarial Administration

Aletheian; Veteran's Club (3, 4).

PEGGY GILLETTE SHAMER . . . Balimore, Md.

A.B. Sociology

Cornelian; Goucher College (1); Proctor (2); Floor Leader (2, 4); Alpha Kappa Delta (3, 4), Vice-President (4); Dean's List (3); Sociology Club (3, 4); Hall Social Chairman (3); Basketball (3, 4); International Relations (4); Playlikers (4); Legislature (4); *Carolinian* (4).

BETTY LOU SHARPE . . . . . Raleigh

B.S. Home Economics

Cornelian; Y.W.C.A. (1, 3); Home Economics Club (1, 2, 3, 4), Secretary (3), Vice-President (4); Proctor (2); Chemistry Club (2, 3); Dean's List (3, 4); Honor Roll (3); Square Dance (3); Church Council (3, 4); Elections Board Chairman (4).

AUDREY COURTNEY SHELLEY . . . Annapolis, Md.

A.B. History

Adelphian; Social Committee (1); Life Saving (2); Basketball (2); Service League (2); Swimming (2, 3); Recreational Club (2, 3); Y.W.C.A. (2, 3); International Relations (2, 3, 4); Dean's List (4).

SHUFFLER
SLAGLE

SHULER
C. B. SMITH

MURPHEY
D. E. SMITH

SILER
H. M. SMITH

SIMS
L. A. SMITH

ANN SHUFFLER . . . . . Wilmington
A.B. Art

Honor Roll (1, 2, 3, 4); Playlikers (2); Daisy Chain (2); Art Club (3); *Coraddi* (3), Editor-in-Chief (4); Dean's List (3, 4).

MARY ELLIS SHULER . . . . . Rocky Mount
B.S. Physical Education

Y.W.C.A. (1, 4); Camp Counselors Club (1, 2, 3, 4); Chemistry Club (2, 3); Dance Group (3, 4); Gymnastics (1, 3); Hockey (3, 4); Recreation Association Cabinet (4); Dean's List (3, 4).

NANCY JANE SIFF MURPHEY . . . New York City
A.B. English

Aletheian; International Relations (1, 2, 3); Quill Club (1, 2); Associate Editor of W. C. *Informer* (2); Literary Staff of *Coraddi* (2, 3); Arts Forum Writing Committee (3); Dean's List (3, 4); *Carolinian* (4); *Coraddi* (4); Proctor (2).

MARY JANE SILER . . . . . Asheville
B.S. Home Economics

Adelphian; Asheville-Biltmore Junior College (1, 2); Home Economics Club (1, 2, 3, 4); Clogging Club (3, 4).

JACKSIE VIRGINIA SIMS . . . . . Waxhaw
B.S. Home Economics

Adelphian; Home Economics Club (1, 2, 3, 4); Botany Club (4); Education Club (4); Dean's List (4).

MYRA SLAGLE . . . . . Franklin
B.S. Chemistry

Cornelian; Proctor (1); Botany Club (1, 2, 3); Dean's List (3); Junior Advisor (3); Chairman Dorm Elections (3); Y.W.C.A. (3, 4); President, Chemistry Club (4); Judicial Board (4); Proctor (4).

CONAND BARRIE SMITH . . . . Freeport, N. Y.
A.B. French

Dikran; Y.W.C.A. (1, 2, 3, 4); Social Committee (1, 3); Recreation Association (1, 2); Proctor (2); Hall Leader (2); International Relations (2, 3, 4); Honor Roll (3); Dean's List (3, 4); Tau Psi Omega (3, 4).

DOROTHY E. SMITH . . . . . Huntersville
B.S. Home Economics

Aletheian; Service League, Floor Leader (1); Home Economics Club (1, 2, 3, 4); Education Club (4); Westminster Council (4); Social Chairman of Home Economics Club (4).

HELEN MILLICENT SMITH . . . . . Greensboro
A.B. Art

Adelphian; Graduate One-Year Commercial Course at W. C. ('44); Town Students Organization (1, 2, 3, 4); Art Club (2, 3, 4); Dance Committee (3); Education Club (3, 4); Future Teachers of America (4).

LOIS ADALAIDE SMITH . . . . . Statesville
B.S. Secretarial Administration

Adelphian; Proctor (3); Gamma Alpha (3, 4); Y.W.C.A. (4).

M. M. SMITH
SNODDY

N. SMITH
SNYDER

P. C. SMITH
SOLOMON

R. SMITH
SOUTHER

S. L. SMITH
STAFFORD

MARJORIE MORROW SMITH . . Charlottesville, Va.
A.B. History

Dikean; Sweet Briar (1); University of Virginia (2); Post War Action's Committee (3); Proctor (3); Dolphin-Seal Club (3, 4); Baseball (1, 3, 4); Hockey (1, 3, 4); Tennis (1, 3, 4); Softball (1, 3, 4); Dean's List (4).

NINA SMITH . . . . . Greensboro
A.B. English

Cornelian; Chemistry Club (1); Choir (1, 2); Town Students Organization (1, 2, 3); Tennis (2); Dean's List (3, 4); College Orchestra (3); Quill Club (4).

PATSY CLARK SMITH . . . . . Wilson
A.B. Spanish

Adelphian; Service League (1); Y.W.C.A. (1, 2, 4); Proctor (4); Education Club (4).

REVALENE SMITH . . . . . Seven Springs
A.B. Chemistry

Cornelian; Brevard College (1, 2); House President (2); Honor Roll (1, 2); International Relations (1, 2); Basketball (1); Softball (1, 2, 3); Chemistry Club (3, 4); Medical Technologists Club (3, 4); Proctor (3); Y.W.C.A. (4).

SARA LOUISE SMITH . . . . . Concord
B.S. Home Economics

Dikean; Proctor (1); Social Committee (1); Honor Roll (1, 2, 3); *Carolinian*, Reporter (1), Rewrite Editor (2), Feature Editor (3), Columnist (4); Chemistry Club (3); Dean's List (3, 4); Home Economics Club (2, 3, 4); Omicron Nu (3, 4), President (4); Marshal (4).

ANNABELLE LEE SNODDY . . . . . Salemburg
B.S. Piano

Adelphian; Playhkers (1); Choir (1, 2, 3, 4); Dean's List (3, 4); Young Composers Club (3, 4); House President (4).

NANCY JOANN SNYDER . . . . . Charlotte
B.S. Home Economics

Adelphian; Queen's College (1, 2); Home Economics Club (2, 3, 4); Recreation Association (2, 3); Square Dance (2); Swimming (2, 3); Tennis (2); Physics Club (4); Dean's List (3).

ELAINE SOLOMON . . . . . Winston-Salem
B.S. Secretarial Ad.

Aletheian; Gamma Alpha (3, 4); Hillel (1, 2, 3, 4).

NANCY NORMAN SOUTHER . . . . . Greensboro
A.B. Sociology

Dikean; Church Council (1, 2); Recreation Association (1, 2, 3, 4); Y.W.C.A. (1, 2, 3, 4); Proctor (1, 2, 4); Social Committee (1); Service League (1); Baseball (1, 2, 3, 4); Gymnastics (2); Hockey (1, 2, 3, 4); Tennis (1); Basketball (1, 2, 3, 4); Softball (1, 2, 3, 4); Volley Ball (2); Life Saving (2); Chemistry Club (2); Daisy Chain (2); Dolphin-Seal Club (2, 3, 4); Sociology Club (2, 3, 4); Botany Club (4); Junior House President (3); Legislature (3); Hall Board; *Pine Needles* (4); Dean's List (4).

FRANCES CATHERINE STAFFORD . . . . . Liberty
B.S. Home Economics

Aletheian; President of Freshman Y.W.C.A. (1); Y.W.C.A. (1, 2, 4); Home Economics Club (1, 2, 3, 4); Church Council (1, 4); Secretary of Y.W.C.A. Cabinet (2); Proctor (1); Botany Club (4).

STAFFORD STIREWALT

STEPHENSON STONE

STEVENS SUGGS

D. L. STEWART SUMMERLIN

M. M. STEWART SWAIM

GENEVA EMO STAFFORD . . . . . Taylorsville
A.B. Grammar Grade Education

Dikean; A. S. T. C. (1, 2); Lenior Rhyne (2); Education Club (3, 4).

HAZEL ELIZABETH STEPHENSON . . . . Stevern
A.B. Primary Education

Dikean; Louisburg College (1, 2); Education Club (3, 4); Y.W.C.A. (3, 4); Devotion Chairman (4).

MARY ALICE STEVENS . . . . . Barium Springs
A.B. Economics and History

Adelphian; Y.W.C.A. (1, 2); Hockey (1); Basketball (1, 2, 3, 4); Softball (1, 2); Recreation Association (1, 2, 3, 4); International Relations (2, 4); Junior Advisor (3).

DOROTHEA LOU STEWART . . . . . Buie's Creek
A.B. English

Adelphian; Campbell College (1, 2); Education Club (4); Y.W.C.A. (3, 4); Pyxie Staff (4); B. S. U. Junior Council, Publicity Director (4).

MARGARET MCBRIDE STEWART . . . . . Julian
A.B. Biology

Dikean; Westminster Fellowship (1, 2, 3, 4); Town Students Organization (1); Chemistry Club (2, 3); Physics Club (2, 3); Botany Club (3); Dean's List (3); Class Dormitory Representative (3); Westminster Fellowship Choir (3, 4); University Sermon Marshal (3); Square Circle (3); Y.W.C.A. (3, 4); Zoology Field Club (3, 4), Secretary-Treasurer (4); Proctor (3); Service League (3); Church Council (4); President of Senior Y.W.C.A. (4); Dean's List (4).

ELLEN VIRGINIA STIREWALT . . . . Hight Point
A.B. Sociology

Cornelian; *Pine Needles* (1); Proctor (1); Playlikers (1, 2); Basketball (1); Orchestra (1, 2, 3, 4); Theatre Orchestra (1, 2, 3); Sociology Club (2, 3, 4), President (4); Hall Board Member (3); Tennis (4).

JUANITA PHILLIPS STONE . . . . . Asheboro
B.S. Secretarial Administration

Dikean; Y.W.C.A. (1, 2, 3); Gamma Alpha (2, 3); Proctor (3); Service League (4).

FRANCES KISSELL SUGGS . . . . . Gastonia
B.S. Physical Education

Adelphian; Recreation Association (1, 2, 3, 4); Swimming (1, 2, 3, 4); Archery Club (2, 3, 4); Camp Counselors Club (2, 3, 4); Life Saving (2); Camp Committee (3, 4); Gymnastics (3, 4); Education Club (4); Volley Ball (4).

JANET MARUE SUMMERLIN . . . . Rocky Mount
A.B. Biology

Dikean; *Carolinian* (1, 2); Camp Committee (2, 3, 4); Medical Technologists Club (3, 4); Physics Club (3, 4); Dean's List (4).

RACHEL SHAW SWAIM . . . . . Julian
A.B. English

Cornelian; Town Students Organization (1); International Relations (2); *Carolinian* Reporter (2); Y.W.C.A. (3, 4); Catholic Club Secretary (4).

A. SWAIN
M. B. TEAGUE

A. M. SWAIN
M. TEAGUE

TALLEY
TEICHMAN

TATE
TENNENT

TAYLOR
TERRELL

ALBERTA SWAIN . . . . . Williamston
B.S. Music

Aletheian; Choir (1, 2, 3, 4), Treasurer (2), Secretary (3); Music Education Club (1, 2, 3, 4), Social Chairman (3); Y.W.C.A. (1, 4), Cabinet (4); Glee Club (2); Proctor (2); Dean's List (3, 4); Junior Advisor (3); Hall Social Chairman (3); Service League (3), Floor Leader (3).

ANNA MAE SWAIN . . . . . Norfolk, Va.
B.S. Secretarial Administration

Adelphian; Baptist Church Council (3, 4), Treasurer (4); Gamma Alpha (3, 4); Proctor (3); Y.W.C.A. (4).

JULIA REBECCA TALLEY . . . . . Troutman
B.S. Secretarial Administration

Aletheian; Gamma Alpha (3, 4); Basketball (3, 4); Boots n' Spur (4); Y.W.C.A. (4); Mitchell College (1, 2).

ANNE COTHRAN TATE . . . . . Raleigh
A.B. Art

Cornelian; Marshal (4); Y.W.C.A. (1, 2, 3, 4); Art Club (2, 3, 4); Proctor (3); Photography Club (4); Senior Class Publicity Chairman.

MILDRED ALMA TAYLOR . . . . . Greensboro
A.B. Art

Adelphian; Town Students Organization (1, 2, 3, 4); Dance Committee (2, 4); Art Club (2, 3, 4); Education Club (4).

MARY BELLE TEAGUE . . . . . Greensboro
A.B. English

Cornelian; Town Students Organization (1, 2, 3); Playlikers (1, 2, 3, 4); Masqueraders (3, 4), Secretary and Treasurer; Town Students Judicial Board (3); Dean's List (4); Alpha Psi Omega (4).

MILLICENT TEAGUE . . . . . Newland
B.S. Home Economics

Dikean; Mars Hill Junior College (1, 2); Home Economics Club (3, 4); Choir (4).

ROSALIE TEICHMAN . . . . . Winston-Salem
A.B. Spanish

Aletheian, Marshal (3); Dance Group (1, 2); Proctor (1, 2, 4); Hillel, Social Chairman; Dean's List (4).

MARY GAILLARD TENNENT . . . . . Asheville
A.B. History

Dikean; Biltmore Junior College (1, 2); Choir (1, 2, 3); Hall Social Chairman (1); Presbyterian Church Council (2); Dean's List (3, 4); Service League (3); Veteran's Club (3, 4); Junior Advisor (4); Hall Leader (3).

LAURA TERRELL TERRELL . . . Williamsburg, Va.
A.B. Psychology

Adelphian; Dean's List (3, 4); Honor Roll (3); International Relations Club (4); Y.W.C.A. (4); Student-Faculty Curriculum Committee (4); *Carolinian* Reporter (4).

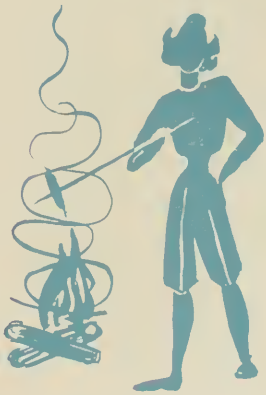

D. B. THIGPEN
E. A. THOMPSON

H. L. THIGPEN
M. A. THOMPSON

A. THOMAS
B. C. THOMPSON

E. E. THOMAS
K. THOMPSON

E. THOMAS
M. THOMPSON

DAPHNE BRYAN THIGPEN . . . . Rocky Mount
B.S. Secretarial Administration

Dikean; Y.W.C.A. (1, 2); Gamma Alpha (3, 4); Proctor (1); Dance Committee (3).

HELEN LOUISE THIGPEN . . . . . Scotland Neck
B.S. Physical Education

Dikean; Louisburg Junior College (1, 2); *Major's Voice*, Assistant Editor (3); Recreation Association (3, 4); Square Dance Club (3, 4); Camp Counselors Club (3, 4); Gymnastics (3, 4); Hockey (3, 4); Speedball (3, 4); Volley Ball (3, 4); Basketball (3, 4); Softball (3, 4).

ANNABELLE THOMAS . . . . . Burlington
A.B. Biology

Cornelian; Proctor (1); Camp Counselors Club (4); Singenkreis (4).

EDNA EARLE THOMAS . . . . . Morrisville
B.S. Physical Education

Aletheian; Y.W.C.A. (1, 4); Recreation Association (1, 2, 3, 4), Cabinet (3, 4); Gymnastics (1, 2, 4); Hockey (1, 2, 3, 4); Soccer (1); Volley Ball (1, 2, 3, 4); Basketball (1, 2, 3, 4); Softball (1, 2, 3, 4); Botany Club (2, 3); Swimming (2); Square Dance Club (3, 4); Class Dormitory Representative (3, 4); Archery (3); Tennis (3); Co-Off Club (4); Speedball (4); Camp Counselors Club (4).

EMMALENE THOMAS . . . . . Gastonia
B.S. Home Economics

Dikean; Baptist Council (2, 3, 4); Home Economics Club (1, 2, 3, 4); Botany Club (3, 4); Physics Club (3, 4); Proctor (3); University Sermon Hospitality Chairman (4).

ELIZABETH ANGELINE THOMPSON . . Greensboro
B.S. Secretarial Administration

Aletheian; Y.W.C.A. (1, 2, 3, 4); Gamma Alpha (3, 4).

MERIEL ANN THOMPSON . . . . . Goldsboro
A.B. English

Aletheian; Education Club (3, 4); Playlikers (3, 4); Masqueraders (4).

BILLIE CAROLYN THOMPSON . . . . Mooresville
A.B. Primary Education

Adelphian; Recreation Association (1); Basketball (1); Y.W.C.A. (1, 2); Church Council (1, 4); Education Club (3, 4); Dean's List (4).

KATHERINE THOMPSON . . . . . Laurinburg
A.B. Grammar Grade Education

Adelphian; Hall Board (1); Chemistry Club (1, 2); Home Economics Club (1, 2); Y.W.C.A. (1, 3, 4, Project Chairman (3); Daisy Chain (2); Proctor (2, 4); Social Committee (2, 3); Dean's List (3, 4); Education Club (3, 4, President (4); Dance Committee (4).

MARIETTA THOMPSON . . . . . High Point
B.S. Home Economics

Dikean; Chemistry Club (1); Honor Roll (1, 2); Proctor (1, 2); Daisy Chain (2); Home Economics Club (2, 3, 4); Y.W.C.A. (2, 3); Dance Committee (2); Service League (2); Junior Advisor (3); Omicron Nu (3, 4), Secretary (4); Hall Social Chairman (3); Dean's List (4); Floor Leader (2).

W. F. THOMPSON
TURNER

TILLEY
TUTTLE

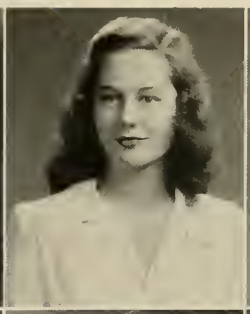

R. A. TILSON
TYSON

R. C. TILSON
UPCHURCH

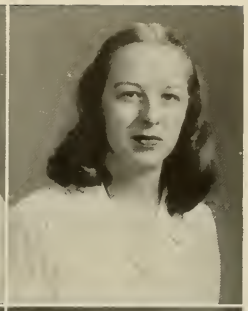

TUNSTALL
VANN

WILMA FRANCES THOMPSON . . . . Henderson
A.B. Primary Education

Aletheian; Y.W.C.A. (1, 2, 3, 4); Botany Club (2, 3); Daisy Chain (2); Education Club (3, 4), Vice-Presiden (4); Golf (3); Dean's List (4).

BETTY SUE TILLEY . . . . . Fuquay Springs
A.B. French

Adelphian; Honor Roll (1, 2, 3); Square Circle (1); Proctor (1, 2, 3); Chemistry Club (2, 3); Dean's List (3, 4); Tau Psi Omega (3, 4), President (4); Baptist Student Council (4); Education Club (4); Camera Club (4).

RUBY ANNETTE TILSON . . . . . Durham
B.S. Secretarial Administration

Dikean; Choir (1, 2, 4); Square Circle (1); Y.W.C.A. (1); Baptist Student Council (2, 3, 4); Daisy Chain (2); Honor Roll (2, 3); Interfaith Council (2, 4); Sigma Delta Pi (2, 3, 4); Dean's List (3, 4); Gamma Alpha (3, 4); Sigma Alpha (3, 4).

RUTH CARTER TILSON . . . . . Mars Hill
B.S. Music

Aletheian; Mars Hill (1, 2); Band (1, 2); Choir (1, 2, 3, 4); Glee Club (1, 2); Baptist Student Council (3); Education Club (3, 4), Vice-President (4); Junior Advisor (4); Dean's List (4).

SHIRLEY ELIZABETH TUNSTALL . . Willow Springs
A.B. Mathematics

Dikean; Square Circle (1, 2, 3, 4); Physics Club (3, 4); Education Club (4); Dean's List (4).

MARIE BATTLE TURNER . . . . . Wilson
B.S. Home Economics

Cornelian; Home Economics Club (2, 3, 4).

MARY ELIZABETH TUTTLE . . . . Walnut Cove
B.S. Secretarial Administration

Aletheian; Proctor (1); Service League (2); Gamma Alpha (3, 4).

MARGARET LEE TYSON . . . . . Farmville
A.B. Chemistry

Adelphian; Y.W.C.A. (1, 2, 3); Proctor (1); Swimming (2); Tennis (2); Chemistry Club (3, 4); Education Club (4).

ANN MARIE UPCHURCH . . . . . Spring Hope
A.B. Psychology

Cornelian; Hall Social Chairman (1); Proctor (2, 3); Hall Board (3); Clogging Club (4); Dance Group (4); Psychology Club (3, 4), President (4); Sophomore Marshal (2); Dean's List (4).

JEWELL ADAIR VANN . . . . . Mount Olive
B.S. Secretarial Administration

Adelphian; Gamma Alpha (3, 4); Dance Committee (3); Hall Board (4); Proctor (4); Class Cheerleader.

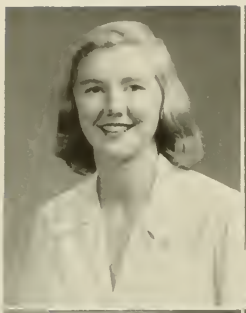

WADDINGTON
WALTERS

WAGANER
WARD

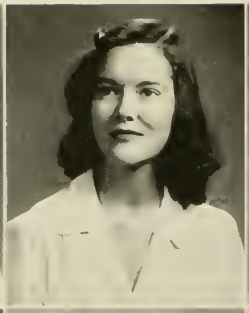

WALDROP
WARDRUP

C. WALKER
WEIR

R. J. WALKER
WEST

MARYBELLE WADDINGTON . . . . . Atlanta, Ga.

A.B. Sociology

Cornelian Society; Wesley Foundation Freshman Council (1); Y.W.C.A. (1, 2); Intramural Basketball (1, 3, 4); Recreation Association (1, 2, 3, 4); Y-Cabinet (2); Proctor (2); Freshman House President (3); Legislature (3); Dean's List (3); Business Editor of *Pine Needles* (4); Dorm Social Committee (4).

NANCY GORDON WAGANER . . . . . Greensboro

A.B. Education

Aletheian; Education Club (3); Square Dance Club (4); Dean's List (4); Future Teachers of America (4).

PATRICIA WALDROP . . . . . Greenville

A.B. Primary Education

CHARLESANNA WALKER . . . . . Greensboro

B.S. Home Economics

Adelphian; Home Economics Club (1, 2, 3, 4); Botany Club (2, 3, 4); Wesley Foundation Dorm Representative (4); Proctor (4).

REBECCA JANE WALKER . . . . . Burlington

A.B. Mathematics

Aletheian, Secretary (2), Marshal (4); *Pine Needles* (1, 3); Hall Board (4); Physics Club (2); Square Circle (2, 3, 4), Social Chairman (3); Education Club (4).

MAXINE WALTERS . . . . . Oxford

A.B. English

Cornelian; Hall Leader (1, 2); Proctor (2); Playlikers (3, 4); Junior Advisor (3); Dean's List (3, 4); Tau Psi Omega (4).

FANNIE KATE WARD . . . . . LaGrange

A.B. Biology

Aletheian; Y.W.C.A. (1, 2, 4); Basketball (1, 2, 3, 4); Botany Club (2, 3, 4), President (4); Junior Advisor (3); Medical Technologists Club (3, 4); Chemistry Club (3, 4); Life Saving (4).

MARY KATHRYN WARDRUP . . . Middlesboro, Ky.

A.B. Sociology

Dikean; Dorm Social Committee (1); Chemistry Club (1, 2); Honor Roll (1, 3); Proctor (1, 3); Psychology Club (2, 3); Westminster Fellowship Choir (2, 3, 4); Junior Advisor (3); Dean's List (3, 4); Sociology Club (3, 4); Westminster Fellowship Council (3, 4); Interfaith Council (3, 4); *Cary* Reporter (3); President Alpha Kappa Delta (4); Social Science Forum Committee.

PEGGY SUE WEIR . . . . . Lancaster, S. C.

A.B. Art

Aletheian; Limestone College (1, 2); Art Club (3, 4); Social Committee (3, 4); Dean's List (4); Dance Committee (4).

JOYCE MORTON WEST . . . . . Wilmington

B.S. Music

Dikean; Music Education Club (4); Choir (1, 2, 3, 4), President (4), Treasurer (3); Y.W.C.A. (2); Proctor (2); Junior Advisor (3); Young Composers Club (3, 4), Treasurer (4).

B. J. WHITE
WHITFIELD

D. G. WHITE
WHITNEY

J. M. WHITE
WILFONG

S. J. WHITE
WILHIDE

WHITENER
B. B. WILLIAMS

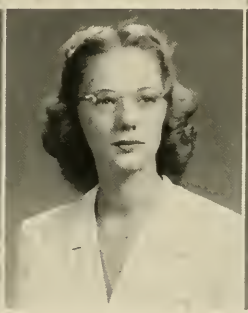

BARBARA JANE WHITE . . . . Guilford College
B.S. Secretarial Administration

Aletheian; Square Circle (1); Town Students Organization (1); Y.W.C.A. (2, 3, 4); Choir (3, 4); Dean's List (3, 4); Gamma Alpha (3, 4); Sigma Alpha (3, 4), Secretary (4); Proctor (4); Interfaith Council (4).

DOROTHY GAY WHITE . . . . . Raleigh
B.S. Home Economics

Dikean; Peace College (1, 2); Home Economics Club (4); Y.W.C.A. (4).

JOSIE MARIE WHITE . . . . . Edenton
A.B. Primary Education

Dikean; Y.W.C.A. (1, 4); Botany Club (2, 3, 4); Baptist Student Council (2, 3, 4); Dean's List (3, 4); Education Club (3, 4); Floor Leader Service League (3); Hall Board (4).

SARAH JANE WHITE . . . . . Winston-Salem
A.B. English

Adelphian; Marshal (3), Vice-President (4); Honor Roll (1, 2); Y.W.C.A. (1, 2, 3); Hall Board (1); *Pine Needles* (1, 3), Assistant Business Manager (3); Class Treasurer (2); Art Club (2); Botany Club (2, 3, 4); Proctor (2); Dean's List (3, 4); Junior Advisor (3); Points Committee (3), Secretary (3); House President (4); Legislature (4).

JEAN CHOATE WHITENER . . . . . Newton
A.B. English

Dikean; Recreation Association (1, 2); Y.W.C.A. (1, 2); Proctor (1, 2); Dance Committee (1); Service League (1, 2, 3); Hall Board (3); Dean's List (3, 4); Junior Advisor (3); Hall Social Chairman (3); *Pine Needles* (4), Literary Editor; Hall Elections Chairman (2, 4); Hall Chairman Service League (1).

RUTH VIRGINIA WHITFIELD . . . . . Garland
B.S. Home Economics

Adelphian; Honor Roll (1, 2); Y.W.C.A. (1, 2); Eastern Carolina Teachers College (1, 2); Pi Sigma of Sigma Phi Alpha (2); Dean's List (3); Physics Club (3); Proctor (3); Home Economics Club (4); International Relations (2, 3).

NORMA ELIZABETH WHITNEY . . . Winston-Salem
B.S. Home Economics

Adelphian; Chemistry Club (1, 2); Home Economics Club (1, 2, 3, 4); Dean's List (3); Physics Club (3, 4).

WILMA F. WILFONG . . . . . Hickory
B.S. Secretarial Administration

Cornelian; Y.W.C.A. (1); Proctor (1, 2); Dance Committee (1, 2); Lutheran Student Association (1, 2), Treasurer (2); Gamma Alpha (3, 4); May Court, Maid-of-Honor (4); Dean's List (4).

CATHERINE LAURA WILHIDE . . . . . Andrews
B.S. Home Economics

Dikean; Mars Hill (1, 2); Dean's List (3); Home Economics Club (3, 4); Y.W.C.A. (3, 4); Choir (4).

BIRSHAL BLANCHE WILLIAMS . . . . Autryville
B.S. Home Economics

Adelphian; Basketball (1, 2, 3, 4); Recreation Association (1, 2, 3, 4); Chemistry Club (2, 3, 4); International Relations Club (2, 3, 4); Square Dance Club (2); Home Economics Club (3, 4); Gymnastics (3); Tennis (3); Volley Ball (4).

Senior Class

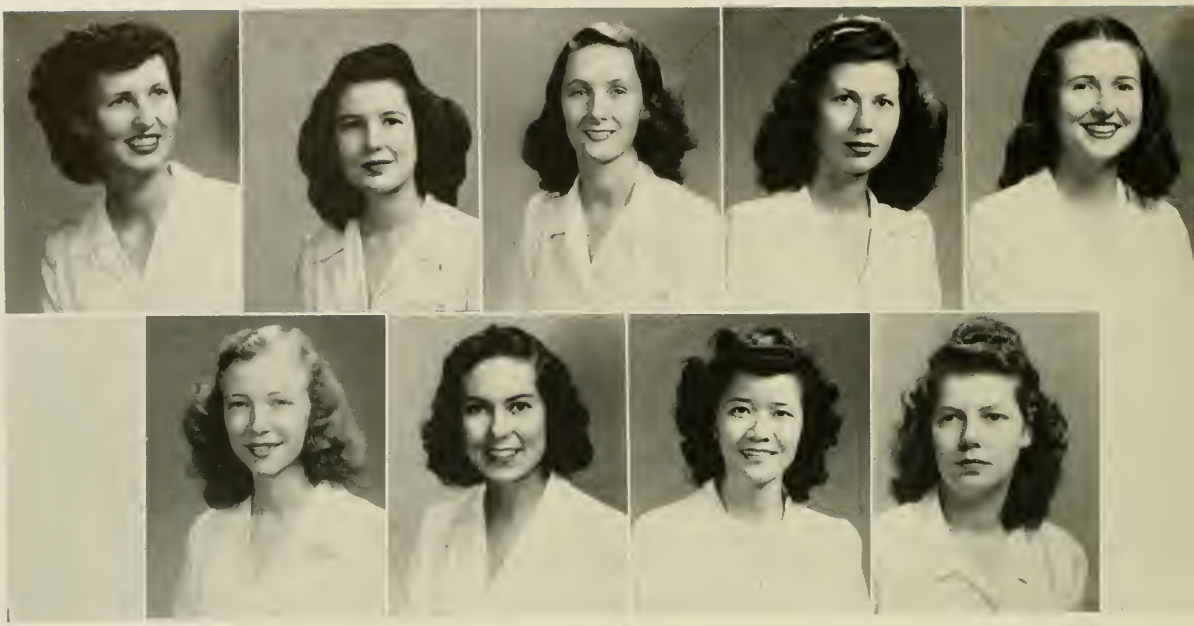

L. N. WILLIAMS — WORSLEY — WILSON — YOUNG — WINSTON — YUEN — WOLFE — McGILVARY — WOMACK

LOTTIE NELL WILLIAMS . . . . . Monroe
A.B. Primary Education

Dikean; Botany Club (2, 3, 4); Y.W.C.A. (2, 3, 4); Dean's List (3); Education Club (3, 4); Future Teachers of America (4).

MARGARET THAMES WILSON . . . . . Dunn
B.S. Home Economics

Cornelian; Recreation Association (2); Home Economics Club (2, 3, 4).

FRANCES BERKELEY WINSTON . . . Richmond, Va.
A.B. Psychology

Adelphian; Westhampton College of the University of Richmond (2); Dance Committee (3), Dance Chairman (4).

BETTY JEANNE WOLFE . . . . . Albemarle
B.S. Secretarial Administration

Cornelian; Proctor (2); Boots n' Spur (3, 4); Dean's List (3, 4); Honor Roll (3); Gamma Alpha (3, 4), Vice-President (4).

SUSAN ANN WOMACK . . . . . Reidsville
A.B. English

Cornelian; Proctor (1); Hall Board (1); Church Council (1), Secretary (2); Y.W.C.A. (1, 2); *Carolinian* (1, 2); Botany Club (3); Junior House President (3); Who's Who (3); Dean's List (3, 4); Vice-President, S. G. A. (4).

MARY REBECCA WORSLEY . . . . . Oak City
A.B. Primary Education

Cornelian; Marshal (4); Y.W.C.A. (2, 3, 4); Hall Board (2); *Pine Needles* (3); Dean's List (3); Education Club (3, 4); Y Cabinet (4).

MARIAN ALLISON YOUNG . . . . . Raleigh
B.S. Secretarial Administration

Adelphian; Proctor (1); Honor Roll (1, 2, 3); Y.W.C.A. (2, 3, 4); Gamma Alpha (3, 4); Dean's List (3, 4); International Relations (3, 4); Sigma Alpha (4); *Pine Needles* (4).

ELSIE CHIN YUEN . . . . . Washington, D. C.
B.S. Nursing

Cornelian; Veteran's Club (3, 4); Dean's List (4).

MARY ALICE MCGILVARY . . . . . Jonesboro
B.S. Home Economics

Adelphian; Y.W.C.A. (1, 2, 3, 4); Swimming (2); Home Economics Club (2, 3, 4); Junior Advisor (3); Education Club (4); Proctor (4).

HEDRICK

SEAWELL

SIMMONS

SISK

WILSON

MARGIE ELLA HEDRICK . . . . . Greensboro
A.B. History

HELEN ALLEN SEAWELL . . . . . St. Pauls
A.B. History

Aletheian; Freshman Commission (1); Chemistry Club (1); Church Council (2); Dean's List (3, 4); Education Club (4); Honor Roll (1, 2, 3); International Relations Club (3); Junior Advisor (3); Recreation Association (2); Y.W.C.A. (1, 4); Dance Committee (4); Service League (1); Elections Board (4); University Sermon Marshal (1, 4).

CATHERINE SIMMONS . . . . . Fayetteville
B.S. Home Economics

Cornelian; Dean's List (4); Home Economics Club (2, 3, 4); Recreation Association (2); Y.W.C.A. (2, 3).

DOROTHY VIRGINIA SISK . . . . Bessemer City
B.S. Secretarial Administration

Dikean; Gamma Alpha (3, 4); Future Teachers of America (4).

MARY RUTH WILSON . . . . . Guilford College
B.S. Secretarial Administration

Dikean; Gamma Alpha (3, 4); Recreation Association (1, 2); Town Students Organization (1); Y.W.C.A. (4); Swimming (1, 2).

Seniors Not Pictured

PATRICIA TAYLOR BOREN . . . . . Gastonia
A.B. Biology

Dikean; Society Program Chairman (4); Boots n' Spur (3, 4); Recreation Association (3, 4); Zoology Field Club (3, 4).

MARY ROBERT CARLAND . . . . . Arden
B.S. Home Economics

Dikean; Mars Hill Junior College (1, 2); Dean's List (3); Home Economics Club (1, 2, 3, 4); Square Dance Club (4).

MARJORIE NOWELL COX . . . . . Greensboro
B.S. Home Economics

Aletheian; Town Students Organization (1, 2, 3, 4), Vice-President (4); Home Economics Club (1, 2, 3, 4); Social Committee (3); Dean's List (4).

THERESA AGNES D'ARCY . . . . New York, N. Y.
B.S. Nursing

Aletheian; Boots n' Spur (3, 4); Dean's List (3, 4); Honor Roll (3); International Relations Club (3); Y.W.C.A. (3).

JEAN BARRY FURNAS . . . . . Greensboro
A.B. Biology

Aletheian; Service League (1); Swimming (1); Basketball (1); Chemistry Club (3); Dance Group (3); Dean's List (3, 4); Medical Technologists Club (3, 4); Town Students Organization (3, 4).

MARGARET LAVENIA GOODRUM . . . . Cornelius
B.S. Nursing

Cornelian; International Relations Club (3, 4); Veteran's Club (3, 4).

DORIS ELAINE KELLY . . . . . High Point
A.B. Biology

Dikean; Bob Jones College (1); Botany Club (2, 3, 4); Classical Club (3, 4); Square Circle (3, 4); Town Students Organization (2); Y. W. C. A. (3); Zoology Field Club (3, 4); Proctor (3); Tennis (3).

DORIS PENLAND . . . . . Burnsville
A.B. Grammar Grade Education

Cornelian; Mars Hill College (2); Choir (2); Education Club (2); Honor Roll (1); Square Dance Club (1); Y.W.C.A. (1).

ESTHER M. YARBOROUGH WILLIAMS . . Greensboro
A.B. English

Choir (1, 2, 3); Dance Group (1, 2); Playlikers (3); Recreation Association (1, 2); Town Students Organization (2, 3, 4).

We Turned Class Spiri

Our Junior year . . . we had found our places now . . . we knew where we were going, and we still had another year after this. . . . The year was filled with Junior class spirit and enthusiasm that "put over" everything we did. We were proud of our reputation. . . . "You can always count on the Junior Class." We wore those "Ask Me" advisor tags with a new-found confidence . . . counted quality points and looked at averages and those hoped-for unlimiteds in a different light . . . welcomed the freshmen with our program in Aycock, Luther's *Minnie Ha-Ha*, and a snakedance to the quadrangle party. This was the year of our "Harvest Moon" formal with the music of Roy Cole and our "Carolina-W.C. mixer" dance for our sister class, which we hoped to make traditional. Jane Perry and her committee

Into School Spirit

dotted the campus with "Don't Tread on Me"and "use this door" signs. We gave that unforgettable minstrel (blacked faces, old time songs, and older jokes) to benefit our adopted Polish war orphan . . . went to our first college Junior-Senior, which we planned and carried out for the seniors . . . said goodbye to the class of '48 realizing that we would take their places as the class of '49. . . . The year was over almost before we knew it had begun.

Officers

Nan Kendall	*President*
Barbara Apostolacus	*Vice-President*
Mary Covington	*Secretary*
Agnes Ellen	*Treasurer*
Jane Holt	*Cheerleader*

Juniors

Nina Jean Adams
Ruth Alexander
Eve-Anne Allen
Mary Tanner Allen

Mary Elizabeth Anderson
Barbara Apostolacus
Esther Bagwell
Theresa Bangert

Doris A. Banks
Jane Banner
Antoinette Barbour
Betty Janet Barbour

Edna Barnes
Mary S. Barnhardt
Amerylis Barringer
Frances Barwick

Arlene Batchker
Natalie Bates
Margaret Beaman
Jacquelyn Beasley

Mary R. Beasley
Margaret Becker
Jewell Beeson
Pattie Bell

Gertrude Bender
Audrey M. Blackburn
Aileen Blackwelder
Annaoinette Bobbitt

W.C.U.N.C.

Lynette Boney
Mary Joanne Boone
Clarence Boren
Mary Louise Bostian

Wanda Bowen
Elisabeth Ann Bowles
Nancy Laura Boyd
Betty Branford

Kathleen Braswell
Rena Bray
Louise Bridger
Jo Ann Brimhall

Doris Brinkley
Cathleen Brinson
J. Caroline Bristol
Mary Jane Brooks

Gervis Broughton
Barbara Edythe Brown
Betty Louise Brown
Gladys Mae Brown

Sara Lou Brown
Ruth Bryant
Jewel Buie
Miriam Bull

Elsie Gray Burke
Gatsey Jane Butler
Betty Gene Caison
Betty Callahan

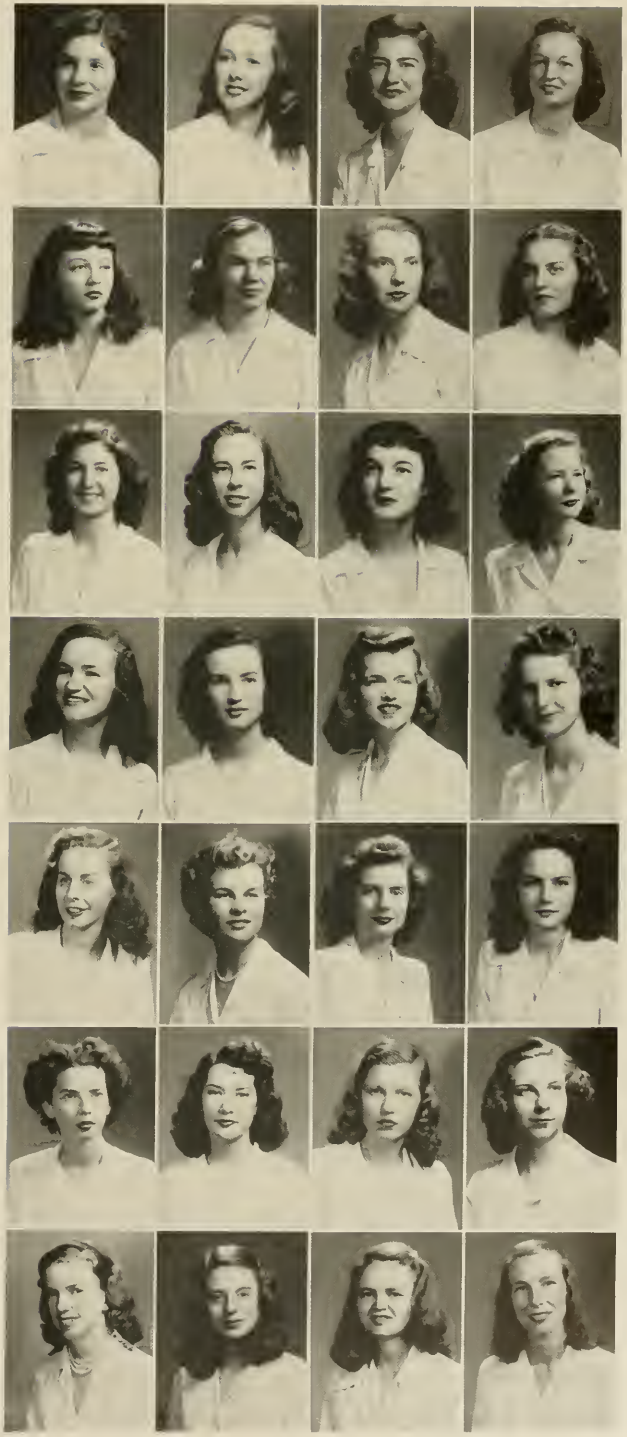

Juniors

Ann Campbell
Nancy Hill Campbell
Cleo Cannady
Betty Jane Carr

Evelyn Carter
Mary Ruth Carter
Margaret Anne Cavin
Dorothy Cheney

Parthenia Chitty
Elizabeth Clapp
Joyce Clayton
Amelia Boren Cloninger

Martha M. Coates
Elizabeth Coble
Jean Coggins
Marilyn Cohn

Lucia Collarte
Elizabeth Ann Collett
Margaret Ann Collier
Clara Jean Cooke

Frances Lee Cornwell
Mary W. Covington
Betty Lou Cox
Claudine Cox

Frances Craven
Tommy Creasy
Miriam Crohn
Marjorie Crow

W.C.U.N.C.

Anne Crumpler
Lora Crutchfield
Helen C. Culbreth
Joy Culbreth

Carolyn Culpepper
Elizabeth Lee Cunningham
Lydia Geraldine Curlee
Carmen Curry

Barbara Ann Cutright
Barbara Anne Davis
Betty Lou Davis
Gloria Davis

Jane Dyer Davis
Mary Louise Davis
Susan Dawson
Charotte Anne DeLozier

Sarah Denny
Mary Frances DeVane
Evelyn DeWitt
Jane Ellen Dibben

Jane Dickerson
Eleanor Dillard
Mildred Dineen
Mary Helen Dobson

Margaret Anne Donald
Margaret Dumas
Glenna Duncan
Betty Dunn

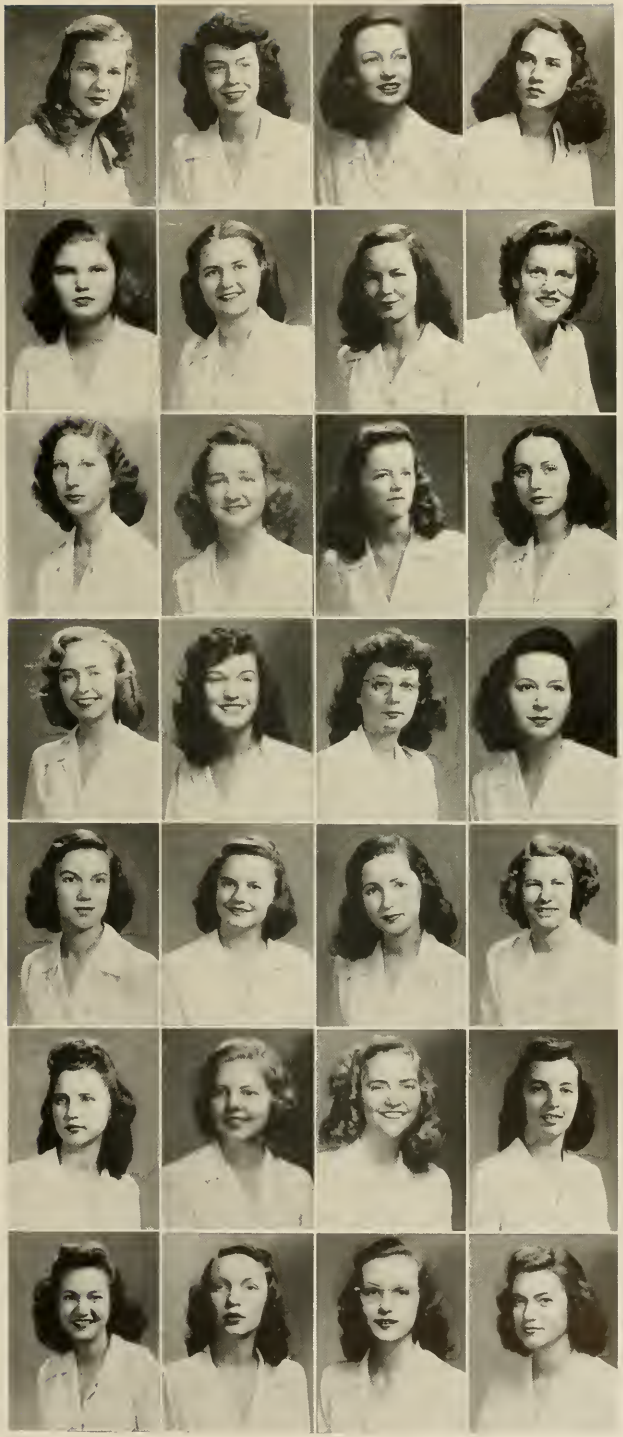

Juniors

Barbara Duval
Lynne East
Frances Neil Easter
Barbara Jean Edinger

Martha T. Egerton
Louise Eichhorn
Agnes Ellen
Frances Ellinger

Viola Entermille
Blanche Eure
Jean Evans
Rae Evans

Doris Fagg
Margaret Faison
Patty Ann Fardette
Myrtle S. Farrell

Betty Ruth Faulkner
Ruth Frances Ferguson
Virginia Fields
Betty Flowe

Christine Foil
Ann S. Forbes
Mildred Ford
Nancy B. Ford

Mary H. Forney
Anna Lou Foster
Martha Fowler
Alluwee Fox

W.C.U.N.C.

Elene Fox
Helen Francis
Alice Lee Franck
Jean Fulcher

Wilma Fullerton
Nancy Beam Funderburk
Betty Jo Gabriel
Martha Jane Garris

Anne Gaw
Anna M. Genden
Betty Jo Gentry
Ruth Gill

Alice Irene Glass
Lois Gene Glass
Frances Belle Glenn
Fane Glenn

Gabrielle Goode
Peggy Goodman
Margaret Goodrum
Sally Goodwin

Patsy Gordon
Jean Graham
L. Marie Graham
Virginia Gravatt

Elizabeth Graves
Elizabeth Graybeal
Colleen Gregory
Mary W. Griffin

Juniors

Eva Griffith
Lovella L. Gudger
Martha Guion
Caroline Gulledge

Thelma Gunnerson
Patricia Haines
Mary Haithcock
Doris Hall

Ethel Marie Hall
Mary Frances Hamrick
Dorothy Hand
Marian Hand

Marilyn Handley
Jeanette Hanks
Anna K. Harmon
Jewell Harrell

Jeanette Harrison
Minna Harrison
Lee Hart
Margaret Hart

Rachel Hartgrove
Candace Hatsell
Elizabeth Hawes
Mary Hawthorne

Sue Hayes
Thelma Hayes
Marjorie Hedrick
Eunice Hepler

W.C.U.N.C.

Helen Chalmers Hicks
Mary Jane Hobbs
Emma Spicer Holmes
Jane Holt

June Holtzendorff
Anne Hooper
Vail Hope
Mary Helen Hord

Betty Hough
Lillie Frances Howard
Sara Frances Howell
Nancy Hubbard

Virginia Huneycutt
Lois B. Hunter
Frances Hussey
Catharine Ingram

Sally Irvin
Harriet Ives
Frances Jackson
Helene Jacobs

Elizabeth James
Dorothy Jarrell
Helen Virginia Jenkins
Lucy Page Johns

Nancy Johnson
Celeste Johnston
Jean Elizabeth Johnston
Catharine Anne Jolly

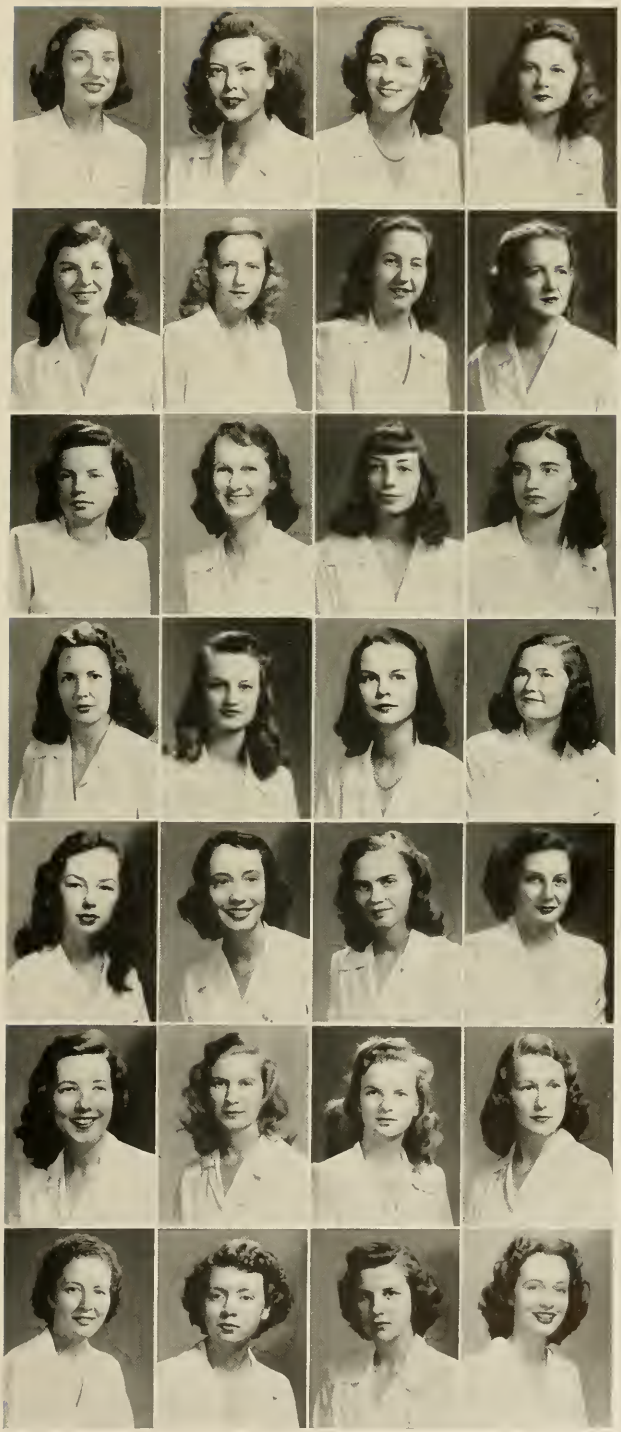

Juniors

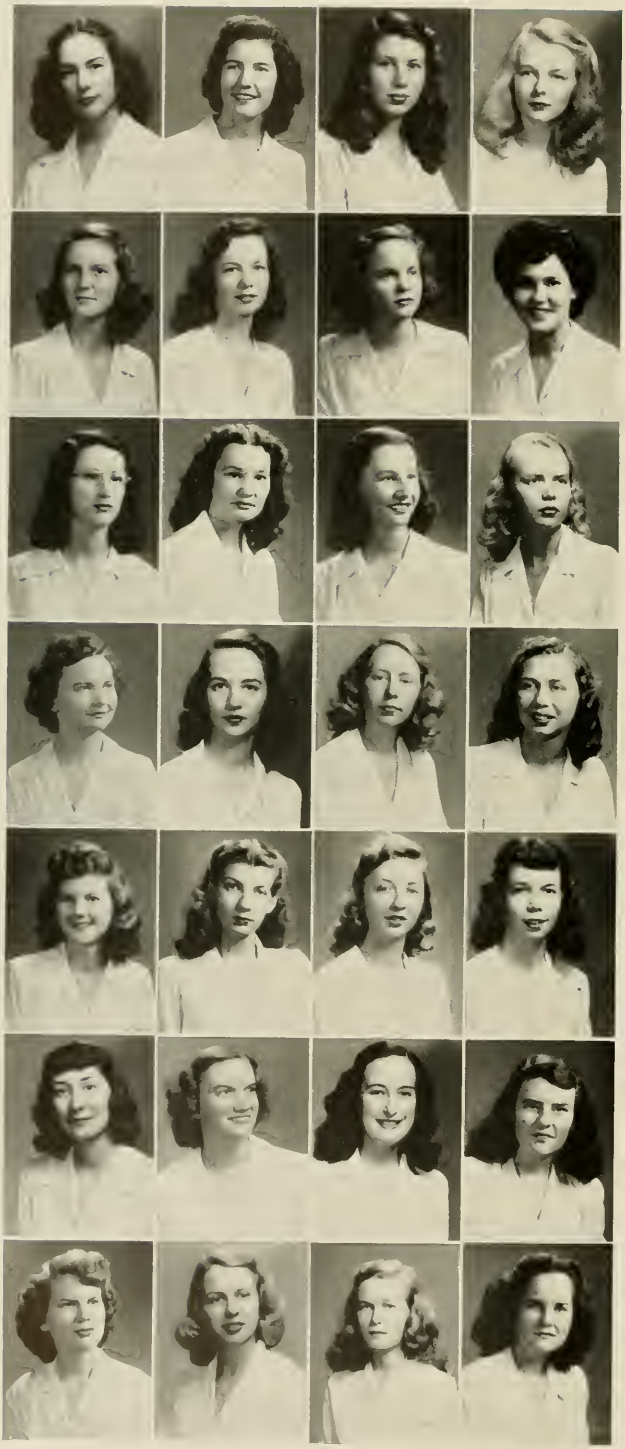

Martha Jonas
Doris Nester Jones
Janet Jones
Mary Carolyn Jones

Bobbie Lee Keeter
Eleanor Sue Keeter
Alene Kelly
Nancy Kendall

Elaine Kendrick
Madge Kennedy
Frances Kenney
Ethel Kesler

Sylvia Ruth Kiger
Anna Kirkman
Ruth Kirkpatrick
Mary Ellen Knight

Peggy Knox
Mary Lou Koeplin
Roberta Koster
Sidney Landon

Betsy Larrimore
Gladys Lee
Adelaide Lennon
Addis Sue Leonard

Elizabeth Linson
Hilda Liverman
Sarah Lockwood
Deane Lomax

W.C.U.N.C.

Carolyn Long
Kathleen Loomis
Patsy Jean Lowe
Martha D. Luther

Patricia Luther
Frances Lynch
Madelyn McArn
Ruth McBrayer

Lucille McCallum
Marilyn McCollum
Rachel McCormick
Mrs. Elsie McCown

Freda McDonald
Laura McDougald
Janice McFalls
Anne McIver

Mary Elizabeth McKee
Elizabeth McKoy
Neva McLean
Willis Ann McLeod

Patricia McMahon
Patsy Anne McNeill
Frances Anne Marsh
Nelle Marston

Mary Louise Mason
Robinette Meador
E. Janis Medlin
Georgia Miller

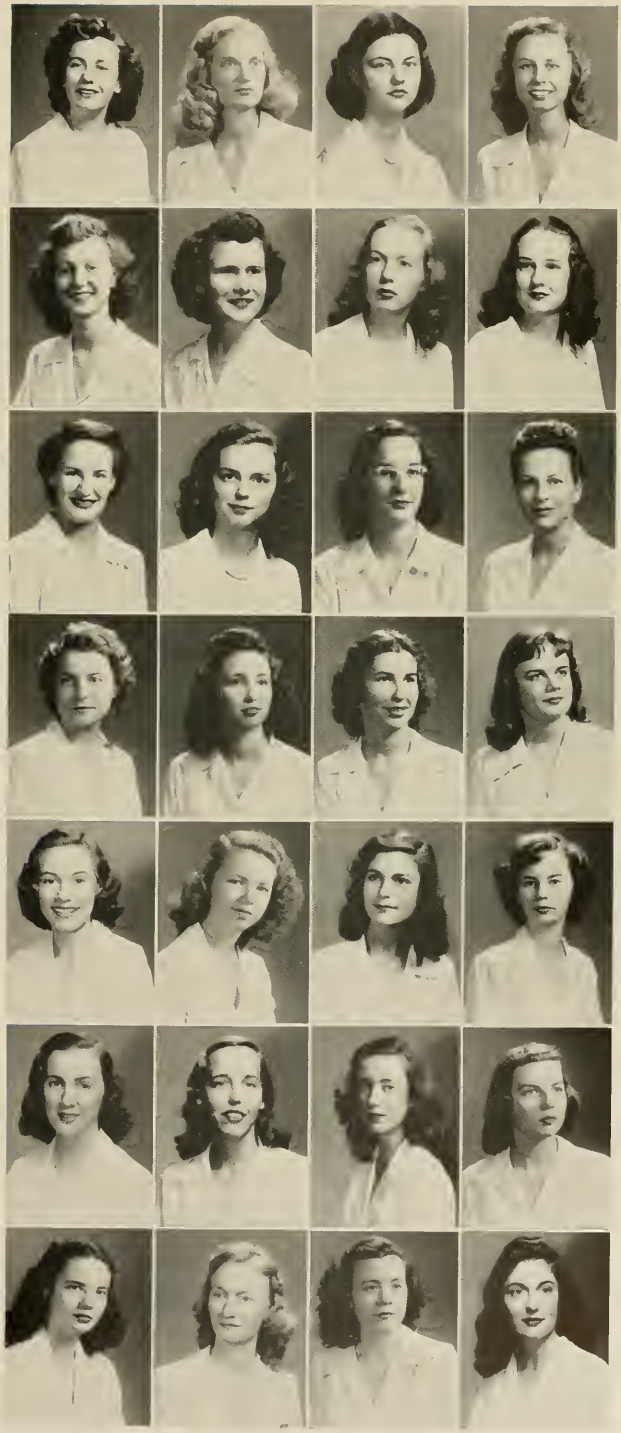

Juniors

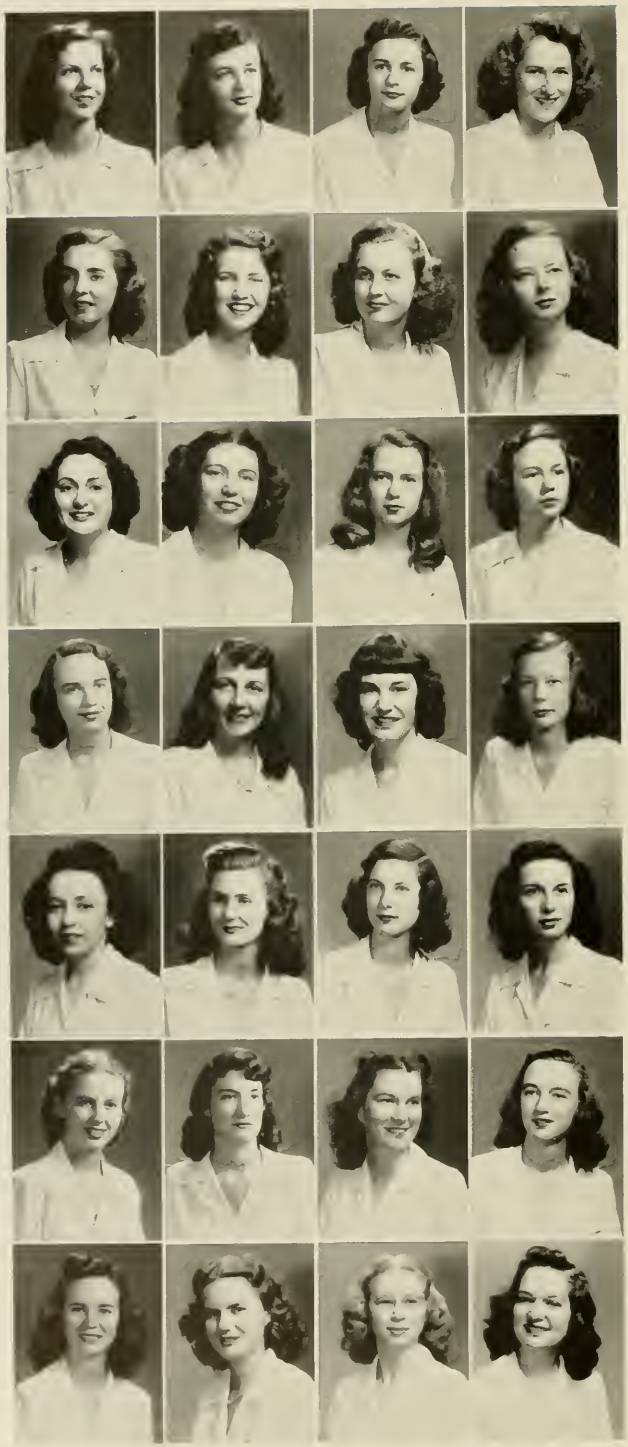

Dorothy Mills
Margaret Moffitt
Sylvia Moody
Eloise Moon

Barbara M. Moore
Johnsie Moore
Louise Moore
Margaret Moore

Mary Helen Moore
Muriel Marie Moore
Ellen Morgan
B. Jean Morgan

Sarah Morris
Nancy Newell
M. Virginia Nicholas
Marianne Niven

Eloise O'Briant
Faye O'Briant
Celeste Orr
Anne Osborne

Dorothy Page
Ruth Park
Ann Parker
Joyce T. Parker

Jane Paton
Mary Patrick
Jean Paylor
Jean B. Peal

W.C.U.N.C.

Mary Etta Pearsall
Doris M. Penland
Gertrude Peppel
Jane Carolyn Perry

Sofia Petters
Carolyn Phillips
Marjorie Phillips
Elizabeth Phillips

Nancy Pickard
Ann Pickells
Patricia Pierson
Betty Ray Poplin

Cora Lee Poplin
Helen Marie Powell
Marilyn Preisinger
Blair Price

Jean Proffitt
Jean Pyatt
Walenah Quinerly
Virginia Rabil

Anne Elizabeth Raiford
Elizabeth E. Ricks
Jean Rainey
Frances Ramsey

Betsy Raper
Ruth Rawls
Mary Anne Raywid
Jane Reed

Juniors

Mary Carolyn Reeves
Miriam Reilley
Frances Rainey
Jacqueline Rigsbee

Lorraine Robert
Mary Anne Robinson
Winifred Rodgers
Estelle Rose

Betty Ross
Jacqueline Routh
Jean Royal
Dorothy Sale

Dorothy Sampson
Evonne Sanders
Betty Sanderson
Inge Schoenemann

Margaret Scholtes
Frances Schultz
Elaine Scott
Elizabeth Scott

Virginia Scribner
Helen Sewell
Ruth Sellers
Hazel Sessoms

Anelia Shannon
Bernice Sharpe
Lula Shepherd
Nancy Shepherd

W.C.U.N.C.

Hilda Anne Sherwin
Jan Shore
Susan Shore
Patty Shull

Carolyn Ann Sides
Anna Mae Silver
C. Simmons
Rachel Simmons

Frances Sinclair
Dorothy Sisk
Kate Slagle
Elizabeth Sloan

Imogene Smith
Lois Adele Smith
Lois Ruth Smith
Mary Elizabeth Smith

Phyllis Smith
Dorothy Spangler
Catherine Spearman
Juanita Spencer

Margaret Spencer
Jean Stanfield
Martha J. Starnes
Leila Stephens

Cathren Stewart
Corinne Stiller
Myra Stone
Jane Stratton

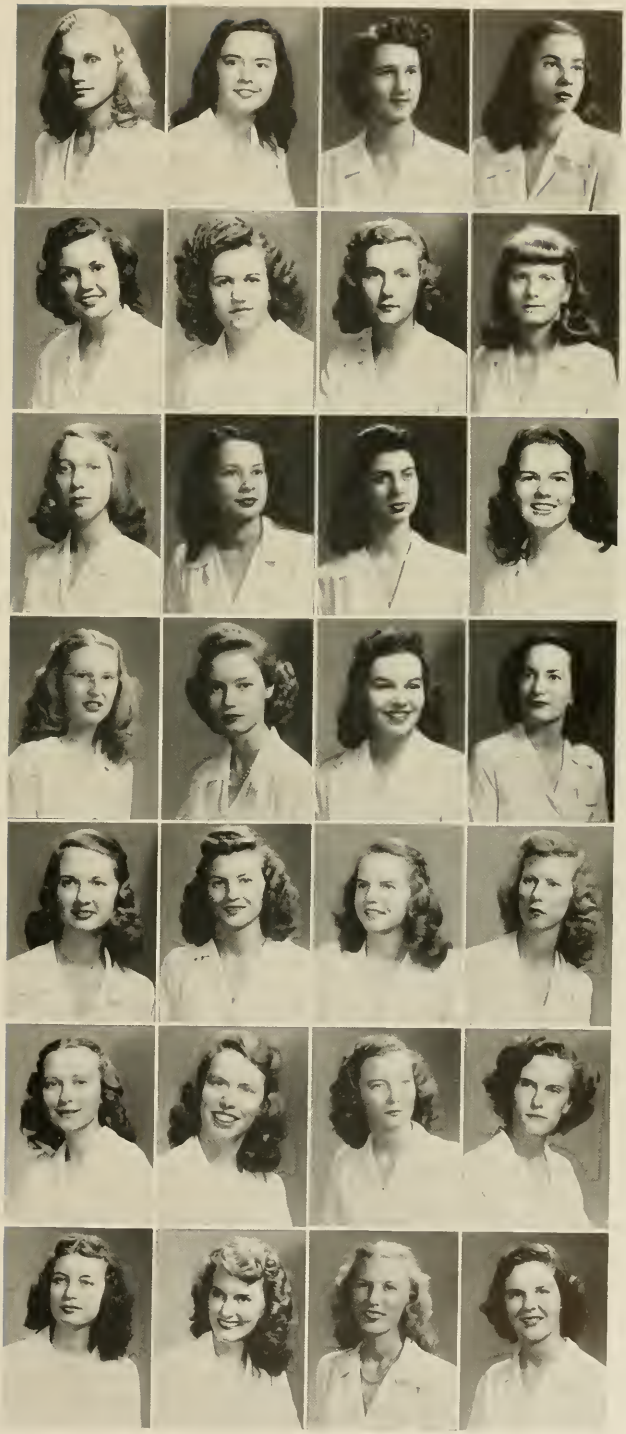

Juniors

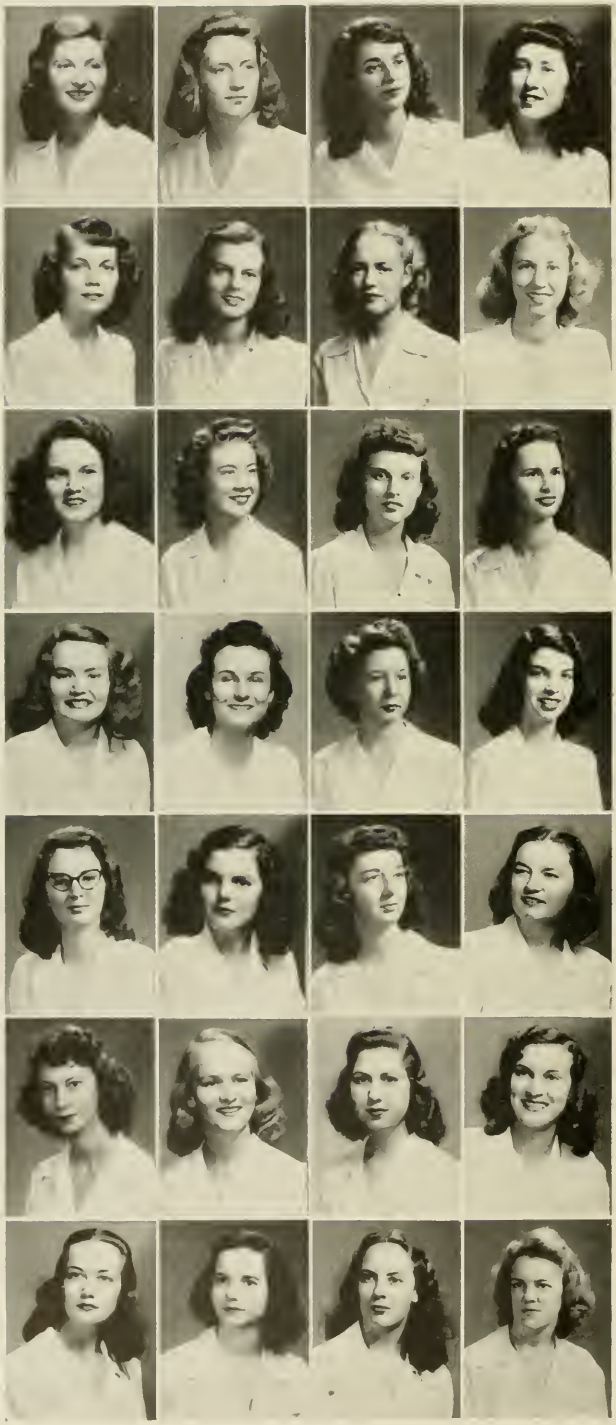

Barbara Strelitz
Betty Jane Stroup
Greta Swaringen
Dorothy Swicegood

Elizabeth W. Sydnor
Janie Moye Taylor
Maud Taylor
Sarah Taylor

Nina Teague
Gene Thacker
Doris Jean Thomas
Lois Thomas

Mary Jane Thomas
Jean Thrower
Lucy Irene Tinsley
Betsy Louise Tolleson

Alice Elizabeth Townsend
Jean Townsend
Mary Elizabeth Trollinger
Doris Tucker

Ellen Tucker
Betsy Umstead
Betty Jean Underwood
Catherine Upchurch

Gloria Van Dyke
Eleanor Van Poole
Evelyn Vannoy
Anna Lee Waddell

W.C.U.N.C.

Elizabeth Waldenmaier
Helen Anne Wall
Lovelace Waller
Joycelyn Ruth Walters
Nina Walton

Jacquelyn Ward
Joan Watson
Marguerite Way
Virginia Weir
Martha M. Wells

Mildred Wells
Barbara C. Westmoreland
Martha Westmoreland
Jean Wheeler
Anne White

Marjorie White
Mary Ann White
Elmira Whitley
Carolyn Wilkinson
Charlotte Willard

Grace Williams
Margaret Williamson
Mildred Williamson
Mabel Wilson
Mary Ruth Wilson

Elizabeth Winecoff
Sallie Wingfield
Carolyn Wood
Virginia Wood
Reba Woodard

Mary Worthington
Jane Wyche
Georgia York
Frances Yow

We Became Wise In The

We came back with a feeling of importance . . . moved into upperclassman dorms laughing at "closed study" . . . registered for psychology and English 211 . . . sang the college song with gusto because we didn't have to fumble for the words. . . . Rat Day revenge . . . went to the class supper that Friday night in November to avoid the fish . . . enjoyed unlimited week-ends . . . the Sophomore Formal and open houses . . . ran for all sorts of Junior offices in February with the strange feeling that we were halfway through college

Ways Of W. C.

. . . raised money for the chapel window, sold candy for school pins in a big way . . . proudly wore our forest green blazers with that distinguished emblem, knowing we were a vital part of W. C.

Officers

Jane Edmunds	*President*
Nell Jones	*Vice-President*
Betsy Newman	*Secretary*
Shirley Mahan	*Treasurer*
Elizabeth Lyons	*Cheerleader*

Sophomore

First Row: l to r: Ina Albert, Nancy Alger, Caroline Allen, Mary Henry Anderson, Zalene Allen Angier, Mary Jo Archer, Emily Atkins.

Second Row: Edna Auerbach, Ramona Austin, Janet Bachman, Joyce Bailey, Mary Wishard Baldwin, Elsie Bandy, Betsey Ann Barton, Virginia Lee Baughman, May Ann Beale, Katina C. Beleos.

Third Row: Evelyn Bender, Mary Benson, Virginia Bertholf, Robbie Best.

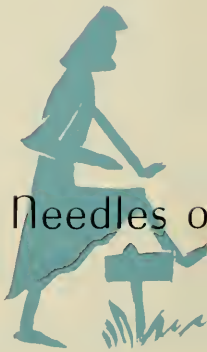

The Pine Needles o

Class...W.C.U.N.C.

First Row: l to r: Joyce Gibson Betts, Louise Birchett, Georgie Lee Blackwell, Olive Blake, Rebecca Blankenship, Mary Nance Blevins, Alice Boehret.

Second Row: June Bost, Frances Bowles, Elizabeth Bradley, Joanne Brantley, Roberta Brockman, Bernice Bronstein, Alice Knowles Brown, Barbara Ann Brown, Dorothy Brown, Olivia Brown.

Third Row: Alyce Amelia Bruin, Alice May Brumfield, Mary Lynn Brunson.

Nineteen Forty-Eight

Sophomore

First Row: l to r: Lois Anne Buck, Martha Burke, Penny Burke, Mary Elizabeth Butler, Fair Caldwell, F. Virginia Caldwell.

Second Row: Dorothy Sue Callahan, Sallie Moore Calvert, Flora Cameron, Nancy Reid Campbell, Allein Carson, June Carter, Pastora Chace, Joan Champion, June Chandler, Ann Chipley.

Third Row: Marjorie Chor, Elizabeth Church.

Class... W.C.U.N.C.

First Row: l to r: Rita Clarke, Mildred Coble, Patricia Coggin, Barbara Connolly, Peggy Coppala.

Second Row: Eleanor Cothran, Elisabeth Fore Crawford, Carolyn Irving Cross, Marian Crouch, Jean Crouser, Patricia Cunning, Ruby E. Davenport, Frances Cary Davis.

Third Row: Frances Lee Davis, Sara Lou Debnam, Gene Denbo, D. Maydawn DeVoe, Wilma R. DeVoe.

ineteen Forty-Eight

Sophomore

First Row: l to r: Nancy Dickey, E. Marguerite Dobbins, Audrey Donnan, Carolyn Drum, Betty Jean Duff, Sarah Anne Eaton.

Second Row: Kathleen Edens, Jane Edmunds, Lillian Eichenbaum, Margharetta Eldridge, Margaret Ann Ellen, Mary Upshur Elliott, Ruth Elliott, Ruth Ellis.

Third Row: Louise Erickson, Carolina Eutsler, Janet Farley, Jean Farrow, Gwendolyn Featherstone.

Class... W.C.U.N.C.

First Row: l to r: Barbara Fehr, Joan Lee Ferguson, Mona Fipps, Eulene Marie Fisher, Jean Fisher, Margaret Fisher.

Second Row: Patricia Fisher, Margery Ann Fleishman, Muriel Fletcher, Betty Jo Foley, Alyce Forsyth, Georgia Fox, Ann Franklin, Barbara Louise Fuller.

Third Row: Marilyn Ann Graver, Patricia Gary, Anita June Gates, Gloria Gaugler, Margaret Eugenia Gibson.

Nineteen Forty-Eight

Sophomore

First Row: l to r: Margaret Gillespie, Jane Glasgow, Frances Gottschall, Betty Jane Greene, Nancy Greenlee.

Second Row: Anne Grinnells, Janet Handler, Rebecca Hardaway, Marie Harkey, Edna Lee Harper, Doris Harrison, Rae Harrison, Mary Fay Haskins.

Third Row: Jane Head, Honore Marie Hedrick, Ruth Helsabeck.

The Pine Needles o

Class...W.C.U.N.C.

First Row: l to r: Joanna Hemby, Marilyn Hill, Mary Estelle Hill, Malynda Anne Hiott, Irene Holland.

Second Row: Sara Holland, Mary McDonald Holmes, Mary Ruth Hord, Jane Horne, Mary Jane House, Patricia Hubbard, Anne Fahey Hughes, Patricia Hunsinger.

Third Row: Kate Elizabeth Hunter, Joan R. Huse, Lib Hutchinson, Virginia Ingram.

Nineteen Forty-Eight

Sophomore

First Row: l to r: Betty Jacobs, Rosemary Jacobs, Inge Jacobson, Lydia James, Barbara Anne Jeffries.

Second Row: Margaret M. Jeffries, Louise Johnson, Nancy Ann Jones, Nellie Jones, Marilyn Jordan, Martha Jordan, Patsy Jordan, Barbara Keller.

Third Row: Nancy Keller, Ruth Kestner, Joan Elizabeth King, Wilma Lillian King.

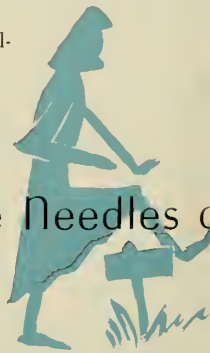

Class...W.C.U.N.C.

First Row: l to r: Norma Kraus, Mildred Kyzer, Edith LaBruce, Jean Anne Lambeth, Katherine Lambeth.

Second Row: Lucille La Porte, Janet Large, Jane Laughinghouse, Sally Lawson, Frances Ann Leathers, Alice Lee, Reba Lee, Mary Leighton.

Third Row: Marguerite Kay Leonard, Pauline Lewis, Sarah Alice Lewis, Katie Lihn, Alma Lilley, Rebecca Lloyd, Daisy Loud.

Nineteen Forty-Eight

Sophomore

First Row: l to r: Joyce Ludwig, Bobbie Lunsford, Dixon Lyon, Betty McAdams, Marian McAdams.

Second Row: Nancy McCall, Neva McCormick, Iris H. McGinley, Audie McKeithan, Elinor McNair, Betty Jean McNairy, Jean McNeely, Lee Mahan.

Third Row: Valerie Macpherson, Helen Mamber, Jean Marrow, Naomi Marrus, Katherine Marshall.

Class...W.C.U.N.C.

First Row: l to r: Bootsie Lyons, Orianna McArthur, Betty Jean Marshburn, Peggy Louise Martin, Wyndall Mason, Francine Mellon, Ellen Metz.

Second Row: Connie Miller, Eva Miller, Martha Rose Miller, Patsy Ellen Miller, Betty Jane Mitchell, Marilyn Ann Moeller, Helen Jean Moody, Barbara Moomau.

Third Row: Melrose More, Florence Morrill, Margaret Moynahan, Donny Musselman, Marianna Newlin, Betsy Newman, Lois S. Newton, Nurry Ann Nixon.

ineteen Forty-Eight

Sophomore

First Row: l to r: Eizabeth Norman, Sally Ogilvie, Jacqueline Ann Oliver, Penelope Pantelakos, Joyce Cecelia Parker.

Second Row: Dorothy Bee Parks, Florence Parrish, Blanche E. Parrot, Mary Elizabeth Payne, Jo Ann Pegg, Jean B. Peters, Betty Phillips, Vivian Pitt.

Third Row: Elenore Pitts, Doris Lee Poole, Nancy Porter, Mary Ann Preston, Josephine Purgason.

Class...W.C.U.N.C.

First Row: l to r: Catherine Quick, Betty Anne Rader, Charlotte Read, Margaret Redman, Martha H. Regener.

Second Row: Peggy Lee Renegar, Jacqueline Reynolds, Lucille Rieley, Eleanor Rigney, Ruth Joyce Roberts, Harriett Jane Robinson, Mary Worth Rock, Ann Rogers.

Third Row: Mary Romefelt, Lillian Frances Rosenberger, Gladys Rowe, Ann Royster, Ruby Rumley, Evelyn Ruspini.

Sophomore

First Row: l to r: Alma Sabiston, Esther M. Samuelson, Barbara Sanders, Betty Jean Sanders, Mary Lela Saunders.

Second Row: Amelia Schrum, Betty Secunda, Eleanor Senter, Betty Setzer, Mary Frances Schakelford, Medora Elizabeth Shaddon, Marjorie Shamel, Marie Avery Shaw.

Third Row: Marilyn Shaw, Mary Shepherd, Joanne Shoemaker, Betty Shuler, Mary Paul Shuler, Nell Siceloff.

The Pine Needles o

Class...W.C.U.N.C.

First Row: l to r: Adelaide Sigmon, Eleanor Skeels, Letty Bond Slaughter, Davilla Smith, Dorothy M. Smith.

Second Row: Evelyne Smith, Helene Smith, Jean Minnis Smith, Barbara Jean Sparrow, Sara Stacy, Frances Stephenson, Charlotte Stern, Barbara Sternberger.

Third Row: Peggy Ann Stirewalt, Virginia Stover, H. Louise Strother, Estelle Suddreth, Frances Swain, Shirley Max Swift, Edith Ann Leigh.

ineteen Forty-Eight

Sophomore

First Row: l to r: Betty Jane Teague, Jeanne Teague, Hattie E. Thigpen, Margaret Thigpen, Sylvia Thomann.

Second Row: Barbara Thomas, Betty Thomas, Virginia C. Thompson, Ann Tinkler, Eunice Tipton, Anne W. Tolar, Vivian Trevathan, Jane Trogdon.

Third Row: Betty Frances Tuttle, Betsy Tyson, Muriel Vail.

Class...W.C.U.N.C.

First Row: l to r: Anne Varner, Jane Vaughn, Doris Walker, Betsy Lea Ware, Jeanne C. Weaver.

Second Row: Josephine Weiss, Emma Faye West, Elizabeth Westmoreland, Leah Whitfield, Jean Elizabeth Williams, Sarah Ann Williams, Shirley Williams, Alice Faye Wilson.

Third Row: June Anna Wilson, Naomi Woodworth, Frances Worrell, Kathleen Wray, Barbara Young, Shirley Young, Phyllis Yuder.

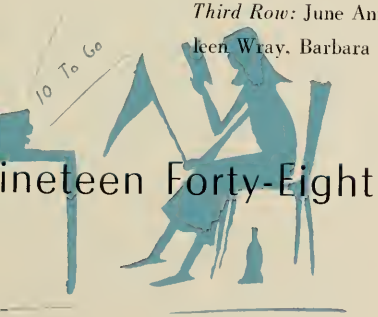

ineteen Forty-Eight

We Began

Everyone has to be a freshman in order to be an upperclassman the next year—and we were the freshmen of 1947-1948. Yes, we were green at first, but soon learned our way through the maze of McIver basement and the intricacies of the card catalogue in the library. We learned to sign in and out, found out who Miss Moxley is, and settled down for closed study for the semester. Then came Rat Day—a day of subserviance to the "revered" upperclassmen. We wrote torrid love letters to boys we'd never seen or heard of, we scrubbed floors, we begged Dr. Jackson to marry us, we sang laundry lists, and we ended the day with a formal dinner given by the societies. We enjoyed it all, though, and our turn will come next year.

Exams were new and nerve-racking. We took late study, drank black coffee, and studied, studied, studied! But we got through and promised ourselves to be ready for exams next

lew Life

time. Shortly after, we elected our class officers, and composed our class song, and selected our motto. Then came our first formal! Dates, corsages, evening dresses—all ready for the big dance, and what a wonderful time we had!

Exams again and then the year was over; but we'll be back again next year for the dances, bull sessions, corner excursions, bridge games and studying. We'll soon be sophomores!

Officers

Hazelbelle Pearsall	*President*
Frances Fulcher	*Vice-President*
Sarah Ann Hamilton	*Secretary*
Ann Brothers	*Treasurer*
Mary Anna Taylor	*Cheerleader*

Freshma

First Row: Mary Edith Adams, Nancy Atkins, Mellie Hill Barlow, Ann Wooley Baxley, Beatrice Ruth Blackman, Jane Dickey Bledsoe, Penelope O'Cain Bogart, Ruby Eileen Bone, Bulow Wilson Bowman, Peggy Joyce Brannon, Sarah Hallman Braswell, Eleanor Breeden, Barbara Anne Brown, Elizabeth Harward Brown, Jane Brown • *Second Row:* Joyce Lee Brown, Eleanor Josephine Byrant, Myna Burleson, Kathleen Edith Burnette, Leona Elaine Cameron, Mary Anne Campbell, Frances Faye Carlton, Janie Carlton, Maria Carroll, Page Chamberlain, Annette Chandler, Eva Ann Cox, Claudine Arana Criscoe • *Third Row:* Mary Carolyn Crook, Nadia Irene Daughtridge, Elizabeth Davis, Doris Davis, Paula Joyce Davis, Ann Terrell Deans, Carolyn Elizabeth DeYoung, Patricia Joann Dickens, Katherine Louise Dukes, Nancy Carolyn Elliott, Corinne Etheridge, Annice Page Everett, Annette Ezzell, Ann Farmer • *Fourth Row:* Mary Emily Fields, Mary Elizabeth Fleet, Anne Johnson Forney, Frances Dana Fulcher, Barbara Ann Garvin, Vann Fogleman Gibson, Mary Evelyn Glover, Tommie Jeanne Greene, Flora Temple Griffith, Eleanor Haynes Griswold, Betsy Ross Haley • *Fifth Row:* Mary Anne Hamilton, Peggy Neal Hardee, Mary Brady Harrison, Jane Gaylord Hawk, Helen High.

Bailey Hall

First Row: S. Tavia Holbrook, Nancy Jeannine Holder, Betty Page Holderby, Margaret Holmes, Martha K. Holton, Ruth Inez Horne, Benny Mozelle Hudson, Ellen Dean Hughes, Amelia Ann Hunter, Jean M. Iglauer, Mildred Louise Irving, Sarah Elizabeth Jackson, Mary Grace Johnson, Waldeen Coltrane Kearne, Polly Jean Kennedy • *Second Row:* Elsa Janis Kittrell, Dora Frances Lomax, Mary Agnes Lovelace, Thelma Rozelle McFadden, Barbara Jean Mangum, Lottie G. Matheson, Mary Margot Maughan, Sue Mendelsohn, Betty Lou Merrill, Mary Ruth Miller, Julia Godwin Moore, Peggy Vaughn Morris, Joan Frances Mueller, Joyce Carolyn Nurnberger • *Third Row:* Hazelbelle Louise Pearsall, Martha Phillips, Irma Anne Powell, Nancy Curtis Pritchett, Peggy Hamilton Putnam, Mary Frances Ragland, Hattie Starke Ratcliffe, Hilda Marie Redding, Peggie Jean Sapp, Alice Imogene Savage, Nancy Lee Selecman, Rose Ann Shearin, Jo Anne Sides • *Fourth Row:* Ellen Heilig Skinner, Iris Ruth Sledge, Dorothy DeLancey Stanfield, Mary Louise Strickland, Addie Jeannette Thompson, Phyllis Rose Tucker, Henrietta Underwood, Betty Jean Wagoner, Betty Jo Warmbold, Shirley Lee Waters, Anne Sanders Wellons • *Fifth Row:* Sophie Anne White, Nan S. Wilkinson, Nancy Pauline Williams, Louise Mae Williamson, Bonnie Ray Wilson, La Rue Wilson, Peggy Jean Wolfe, Elizabeth Young.

Class...1948

First Row: Bonnie Brown Ashe, Patricia Ann Ashley, Rosemary Barber, Grace Irene Bass, Jane Anne Bass, Coan Bell, Mary Louise Black, Montine Bondurant, Ann Neely Brothers, Margie Lee Buck, Nancy Anne Burton, Peggy Jean Cameron, Frances Campbell • *Second Row:* Dorcas Carpenter, Sarah Holmes Carter, Sally Cheney, Jeanette Christian, Frances Clark, Cecelia Mary Cone, Anne R. Correll, Betsy Covington, Mary Darnall, Dorothy Ann Day, Dorlese Rae Dibble, Elizabeth Susan Eason • *Third Row:* Anne Lovick Edwards, Mary Jane English, Birdie Keel Ewell, Lydia Anne Franck, Betty Alice Godwin, Emily Uzzell Green, Anne Grier, Mary Louise Griffin, Dorothy Frances Hallenbeck, Sarah Ann Hamilton • *Fourth Row:* Betty Jean Harris, Diane Harris, Winifred Hoskins Harriss, Bobbie Jean Haynes, Joanna Higgins, Mary Anne Hunt, Margaret Ann Hunter • *Fifth Row:* Ann Ingram, Elizabeth Grey Johnson, Jean Louise Jones, Betty G. King, Barbara Lee Kinsman.

First Row: Peggie Rose Lambert, Eleanor Jane Leach, Sara Jane Leggett, Carolyn Hines Liverman, Elizabeth Simmons Lynch, Naida Nye Lyon, Sue McArthur McCormac, Jane Marie McDaniel, Anne Marie McGugan, Lydia Maye McKeithan, Josephine Anne McLean, Ethel McLemore, Meta Belle McManus, Betty Brown Mallard • *Second Row:* Lillian Marshall, Gretchen Metz, Betty Lou Mitchell, Jeanne Montgomery, Claudia Ann Moore, Carol Lee Morgan, Barbara Reid Neal, Nan Ogburn, Ruby Marilyn Phelps, Faye Quinn, Jean Ray, Helen Mae Sarles, Shirley Dianne Sharpe • *Third Row:* Betty Sue Simpson, Lula Kathryn Sink, Mary Jay Speer, Dorothy Strother, Edith Sutker, Jane Frances Swindell, Ann Etta Talley, Mimi Temko, Betsy L. Tunstall, Joyce Tyson, Gertrude Anne Van Horn, Mary Lou Waggoner • *Fourth Row:* Betty Jo Wall, Nancy Louise Welch, Emma Jean Willard, Priscilla Williams, Sonya Abbie Witten, Jeanne Wooten, Christine Wray.

Coit Hall

Freshma

First Row: l to r: Inza Laura Abernathy, Martha Ellen Allen, Eleanor Sue Annis, Ruth Marie Averitt, Jean Ruth Aycock, Nancy Jean Ballard, Sara Lee Barker, Helen Joyce Bell, Jane Gray Bennett, Shirley Berger, Betty Lou Bivens, Hester Anne Bizzell, Eva Marie Byrd, Mary Elizabeth Cahill, Carlene Cathey, Carroll Christian • *Second Row:* Dorothy Elizabeth Clodfelter, Elizabeth Anne Cocke, Eleanor Virginia Cole, Lelia Rebecca Crowder, Kathleen Cousins Deans, Joan Sawyer Dees, Emma Ruth Faulkner, Margie Burke Ferguson, Ann Elizabeth Flack, Harriet Jean Ford, Ida Jane Fore, Nettie Blanche Foster, Ann Davis Fowler, Adele Manney Gold, Mary Grace Grady, Mary Eleanor Gray • *Third Row:* Jane Grigg, Shirley Mae Haase, Nancy Carrol Hamlet, Virginia Miller Hart, Jean Elizabeth Hester, Helen Jean Hill, Mary Bryant Hinnant, Jean Kearns Hogshead, Jeannette Mae Horton, Betsy Anne Howard, Peggy Lee Hull, Martha Ellen Johnson, Mary Katharine Johnson • *Fourth Row:* Nancy Ann Kirkpatrick, Patsie Lane Lee, Ruth Dina Levin, Ann Linville, Jean Porter Lloyd, Doris Lyerly, Betty MacCallum, Dorothy Jane McCauley, Betty Jean McInnis, Geneva Mae Massie • *Fifth Row:* Patricia Mellonas, Jewell Jacquelyn Miller, Emma Parker Mills, Barbara Jaylee Montague, Patricia Lee Moore, Cecilia Elizabeth Morris.

Cotten Hall

First Row: l to r: Phyllis Niven, Elizabeth Jordan Outlaw, Joyce Owen, Dorothy Parrish, Geraldine Pearce, Ann Bradshaw Pegram, Sarah Bradshaw Pegram, Peggy Annette Peters, Betty Petteway, Jean Noble Pitman, Emogene Powell, Nancy Preas, Nancy Elizabeth Purves, Mary Emily Ranson, Nell Elaine Richardson • *Second Row:* Helen Marie Rigby, Roberta Lee Rogers, Millicent Anne Rollins, June Hall Rose, Joanne Dixon Sechrest, Anna Blair Secrest, Betty Ann Sherron, Emma Jane Sloop, Doris Jane Smith, Nannie Isabelle Smith, Gervilda Wilhelmina Snider, Margaret Glenn Snypes, Mary Catherine Spence • *Third Row:* Lois Craven Stephens, Mary Ann Stilwell, Peggy Sutton, Lorna Del Swaringen, Sybil Libby Tanner, Mary Elizabeth Tart, Mary Anna Taylor, Lydia Ruth Teer, Miriam Maxine Thompson, Clarice Eloise Tucker, Elizabeth Jane Vann, Anne Royster Veasey • *Fourth Row:* Janice Claire Warner, Betty Watlington, Mary Fayne Weatherspoon, Clara Llewllyn Wells, Anne Sherrill White, Nancy Frances Whitley, Jacqueline Ruth Williams, Barbara Mae Williford, Betty Carroll Wimbish, Ann Benner Winslow, Dorothy Helen Worley • *Fifth Row:* Emily Faye Robinson, Eleanor Robinson, Margaret Anne Worsley, Lina H. Worthington, Mary Elizabeth Wrenn, Mae Elizabeth Yelverton, Sally Ann Zeiger, Ester Zerden.

Class...1948

First Row: Mary Abdalla, Caroline Arden, Jane Armitage, Virginia Ayers, Betty Ann Ball, Audrey Bell, Emily Blackwell, Dot Bradley, Bertha (Bobby) Brewer, Edna Brewer, Elna Brinson, Artanse Britt, Evelyn Brown, Jo Bryan • *Second Row:* Nellie Bugg, Elizabeth Calvin, Dot Cameron, Ann Camlin, Betty Chandler, Catherine Cox, Martha Cox, Ann Cragan, Gray Culbreth, Jane Davis, Evelyn Dearman, Laura Dobson, Laura Dodson • *Third Row:* Ann Dowling, Janet Drennen, Marlyn Dunn, Doris Dwyer, Elaine Early, Mildred Farlow, Oro Lee Flanagan, Raine Gallagher, Johnsie Gambill, Lula Garris, Mary (Tippy) Gibbs • *Fourth Row:* Ann Gouelock, Catherine Grill, Sally Jo Hamrick, Mary Ann Hancock, Frances Harbison, Elizabeth Harding, Elizabeth Harper, Dot Hendrix, Edith Hendrix, Doris Hovis.

Gray Hall

First Row: Kathrine Kilgore, Marian Lancaster, Nelle Rose Lancaster, Ann Little, Ann Lowrance, Francis Lyman, Claire McCall, Carra M. McMillan, Shirley B. Mason, Rosalind Mercer, Edith Mewborn, Helen Miller, Margaret Miller, Frieda Mills, Sterling Moore • *Second Row:* Rita E. Moore, Marie Morgan, Patsy Morrell, Catherine Oliver, Elizabeth P. Parker, Carolyn Pickel, Edith Plyler, Rachel Poole, Jessie Pratt, Cornelia Quinn, Marylynn Roberson, Colleen Renegar, Joan Robinson, Patricia Sanderford • *Third Row:* Margaret Sanderson, Joyce Sandlin, Jean Sandlin, Betty Schoeneck, Dann Smith, Nancy Smith, Rosa Lee Speas, Peggy Tallant, Vivian Thomas, Virginia D. Thompson, Dot Thorne, Bettie Tolson, Evelyn Vinson • *Fourth Row:* Hattie Wallace, Hilda Wallerstein, Sally White, Gwen Wilborn, Sarah Wilkins, Betty Jo Williams, Cloise Williams, Martha Lou Williamson, Sybil Yelton.

Hinshaw Hall

First Row: Virginia Albritton, Jackie Alford, Joan Austin, Ann Bergin, Frances Best, Mary Nell Buchanan, Charlotte Bunch, Sater Clay, Rose Cooke, Nancy Corbitt, Nell Craig • *Second Row:* Evelyn Davis, Esther Elliott, Betty Everet, Betty Fitzgerald, Jean Floyd, Betty Sue Gandy, Betsy Garner, Norma Gill, Exie Greene, Peggy Harrleson • *Third Row:* Jean Hart, Anne Highsmith, Jane Holtzclaw, Miriam Huggins, Myra Jarosz, Sarah Lancaster, Jane Loeser, Mary Mann, Ruth Muth • *Fourth Row:* Lorry Neale, Judy Sanford, Beverly Serr, Bobbie Smith • *Fifth Row:* Win Swinson, Beth Tanch, Oliva White.

First Row: Josephine Lois Brooks, Virginia Louise Bullard, Roberta Cooper, Dixie Dean Crumpler, Josephine Cusick, Mildred Jackson Ferguson, Mary Gladys Fisher, Mary Ellen Griffin, Glenn Abbott Harden, Elizabeth Ann Hilton, Florence Helene Jacobson, Martha Kathryne Jones • *Second Row:* Beatrice Jewel Lanier, Betty Mae Latham, Gertrude Lewis, Helen Marie Lloyd, Myrtle Elaine Long, Frances Louise O'Connor, Caroline Ann Pearson, Carmen E. Pope, Evelyn Marian Proctor, Grace Elizabeth Ricks, Peggy Ann Rimmer, Jacqueline Roberts • *Third Row:* Marilea Roberts, Ora Lee Scott, Gladys Gertrude Sealy, Carolyn Sykes Smith, Jeannine Stanley, Jane Corey Stone, E. LaVerne Sykes, Frances Taylor, Miriam Hortense Gonella • *Fourth Row:* Grace Thompson, Sarah Helen Turlington, Nellie Beatrice Winn, Nancy Elith Winningham.

Jamison Hall

Freshman Commission

First Row: Christine Moutafis, Ada Jane Moore, Nancy Blanton, Frances Jane Blum • *Seated:* Jo Brooks, Frances Fulcher, Claire McCall, Betty McCallum • *Third Row:* Nancy Prichett, Helen Joyce Bell, Exie Green.

First Row: Betty Beaufort, Peggy Bentley, Elsie Pauline Burchette, Carol Byrd, Betty Sue Cecil, Dorothy Copeland, Louise Driver, Lora Lou Gallegher, Carolyn Groce, Pat Hockett, Jean Hoffner, Betty Jane Hughes, Eloise Jordan • *Second Row:* Jean Kilpatrick, Jaqueline Lindsay, Dot Lollar, Elizabeth Lowe, Joyce McDowell, Elma Jean McInnis, Mary Lou Monnett, Ada Jane Moore, Betty Lou Moore, Christine Moutafis, Dot Nowell, Doris Neal, Marian Overby, Zina Pecosaina • *Third Row:* Jackie Petty, Zilphia Poole, Mary Reynolds, Mary Margaret Rickey, Mickey Sink, Laura White, Mary Ann Walser, Betsy Winfrey.

Freshman Town Students

We Learned The Arts

Freshmen, sophomores, juniors, and seniors—all in one we were. Here for only a year, we have mastered shorthand, bookkeeping, typing, and yet we have been an integral part of a college life. Our studies kept us busy, but there was always time for dances, bull sessions, bridge, trips to the corner, movies—in short, we had a wonderful time. Early in the year we elected our class officers and chose our motto. Our dormitory life was made far more pleasant by our sympathetic house president and our friendly counselor. We made lasting friendships and prepared ourselves for business careers. Never shall we forget that last mass

Of Business

meeting when, the year almost gone, we marched out singing our class song. Then, at last, the coveted certificates, for which we worked and waited so long. It was a happy year—one we shall never forget.

Officers

Dorothy McCormick	*President*
Louise Garner	*Vice-President*
Ethel Lamb	*Secretary*
Libby Propst	*Treasurer*
Sue Hooper	*Cheerleader*

Commercial Class

Seated: Nancy Anderson, Norma Lee Barrett, Doris Baynes, Charlotte Bell, Lula Benson, Ruth Blue, Addie Bordeaus, Margie Bordeaux.

Kneeling: Jane Brummitt, Frances Bullock, Frances Butler, Frances Carter, Kathleen Chesnutt, Elizabeth Clinton, Wilma Coe.

Standing: Aileen Collie, Maxine Cone, Sarah Connelley, Jean Crissman, Doris Culbertson, Chloris Davidson, Dorothy Davis.

Seated: Louise Davis, Polly Dellinger, Rosalie Denning, Shirley Dunston, Ann Elliott, Inez Fields, Caroline Finch, Mary Hazel Fitch, Cornelia Fletcher, Jean Floyd, Betsy Foster, Glenna Foster.

Kneeling: Rebecca Fowlkes, Eleanor Friddle, Darrell Fuquay, Louise Garner, Ann Garrett, Jane George, Mary German, Carolyn Goforth, Joyce Gopfert, Dorothy Graeber.

Standing: Carolyn Griffin, Lois Hall, Cora Haney, Margaret Henderson, Martha Holmes, Barbara Neal, Bobbie Hooks, Sue Hooper, Mary Ruth Hughes, Martha Jones, Ethel Lamb.

Nineteen Forty-Eight

Commercial Class

Seated: Dorothy McCormick, Marcia McDonald, Sara McRacken, Lucille Mabes, Ruth Mahayla, Betsy Matthews, Miriam Meares, Millicent Miller, Marjorie Mitchell.

Kneeling: Elsie Moore, Betty Morrison, Lucy Nance, Mary Ellen Owen, Hazel Owens, Eloise Pleasant, Peggy Pope, Colleen Powell.

Standing: Mary Frances Powell, Ruth Rawls, Evelyn Reese, Edith Revelle, Geraldine Revelle, Barbara Roberts, Helen Roberts.

Seated: Nancy Royals, Lila Shannonhouse, Margaret Simon, Joyce Sledge, Diane Snyder, Suzan Schneider, Frances Stallings, Anna Mae Stephenson, Barbara Taylor.

Kneeling: Elizabeth Taylor, Eunice Trull, Joan Warner, Marie Webster, Curtis Wicker, Nina Wilkes, Jean Williams, Ramona Williams.

Standing: Maggie Woodall, Rebecca Woodard, Betty Woosley, Ann Yopp, Wilhelmena Cato, Sara Sue Clark.

Nineteen Forty-Eight

"Each One a Part"

OPHOMORES !!
YOURS NOW
BAILEY

"We Left and

Followed"

Town Students Association

BILLIE McNEELY
President

Town Students' Judicial Board

First Row: Ada Sue McBane, Betty Sue Alexander ● *Second Row:* Billie McNeely, Chairman; Lois Glass, Barbara Wagoner, Mary Jane Brooks, Dorothy McCormick, Martha Talley, Secretary.

The Town Students' Room—any day, any time . . . a bridge game in the corner, a room full of smoke . . . the traffic jam between classes, brought on by the people who just "drop in" for a cigarette and a minute's chatter . . . coke and milk bottles from the Junior Shoppe . . . bulletin board notes—nowhere else on campus do they get so personal—"Janie, stop and buy some nose drops at the drug store—your kid brother has a cold!" . . . Commercials at "their" table, struggling with shorthand . . . and the ever-growing crop of argyle socks . . . beginning knitters congregated in a circle, raveling rows.

Celebrating Christmas in October so that people elsewhere can celebrate later . . . the Social Committee and Lois Glass cooking up a fine bridge party . . . the informal dance in the T. S. Room before the choir concert at Christmas . . . burnt hot dogs at the weinie roast at Guilford Clubhouse . . . memories of the formal in March, directed by Mildred Taylor.

Billie Mac—always dashing somewhere . . . chapel excuses . . . infimary excuses . . . Barbara Clegg extracting $2.50 each for Overseas Relief . . . Town Students' meetings where we all got together with Miss Webb, our counselor . . . Who went where last week-end . . . gee, he's cute . . . It was a fine year!

The Town Students' Room Was Our Campus Headquarters

Young Women's

BETTY LOU NANCE
President

Leading the way in an indispensable phase of campus life, the Y. W. C. A., through its campus clubs, seeks to teach effective personal growth, and the human relationships of everyday living in the social, political and economic worlds of today.

The Woman's College "Y" finds a keynote to its activities in the purpose of the National Y. W. C. A. "We unite in the desire to realize full and creative life through a growing knowledge of God. We determine to have a part in making this life possible for all people. In this task we seek to understand Jesus and follow him."

Composed of twenty-five members the "Y" cabinet meets every Monday night and serves as director of the Individual class groups. Seven clubs . . . senior, junior, sophomore, and four freshman groups . . . hold bi-monthly meetings and during the year carry out various projects which they have undertaken. These clubs, welcoming members from all faiths . . . Catholic, Jewish and Protestant . . . are the "wheel" of the campus organization, the Y. W. C. A.

Billie McNeely . . . Vice-President
Mary Elizabeth Smith . Treasurer
Nancy Porter . . . . Secretary

Christian Association

"Y" activities are many and varied. This year some of the class groups have made scrapbooks for the polio center in Greensboro, sent packages to the Navajo Indians, and mailed CARE packages. Besides the individual club projects, the "Y" holds vesper services every Thursday night, serves coffee and doughnuts for church-goers on Sunday mornings, and provides Y-teen leadership. At Christmas the tradition of singing carols and the hanging of the green on dormitory doors was carried out by Freshman "Y" groups. The organization helped prepare the students for the social science forum by open discussions relating to the current social crisis.

Successful during the year were the deputations which the "Y" had with near-by colleges: State, Carolina and Davidson. The organization sent W. C. representatives to various conferences . . . the North American Student Conference on Christian Frontiers at the University of Kansas, Conference on Applied Christianity in Chapel Hill, and the State Y. M. Y. W. Retreat near Wake Forest.

During the summer the incoming President attends school at New York's Union Theological Seminary. The Vice-President went to the Inter-cultural Institute at Chapel Hill for six weeks.

The Y. W. C. A., under the direction of Miss Maxine Garner, head of Religious Activities, plays a vital part on campus in creating and perpetuating a wholesome understanding between the students.

"Y" Cabinet:

First Row: Frances Ferguson, Mary Nance Blevins, Lynette Boney, Marion Young ● *Second Row:* Rena Lou Cheek, Amarylis Barringer, Mary Covington, Jean Russell, Billie McNeely, Betty Lou Nance, Nell Jones ● *Third Row:* Winifred Bodgers, Margaret Stewart, Ann Wall, Deane Lomax, Helen DaVault, Mary Ann Preston, Carolyn Pleasants, Joyce Parker, Nancy Porter, Martha Guion, Nancy Osteen, Patricia Luther, Rebecca Worsley.

First Row: Helen Miller, Mary Ruth Bodenheimer, Juanita Davis Andrews, Janice McFalls, Janet Effron, Frances Ellinger, Evelyn Bospine, Elenore Pitts, Marilyn Roberson • *Second Row:* Helen Marie Powell, Charlotte Willard, Helen DaVault, Ann Genden, Betty McKinney, Patricia Fisher, Janie Brooks • *Third Row:* Marilyn Cohn, Betty Lou Nance, Bernice Kaplan, Faye Roberts, Jean Fisher, Billie McNeely, Marie Blue, Carolyn Cross, Elizabeth McNairy, Jan Shore, Frances Fox, Lucia Collarte.

ANN GENDEN
President

Inter-Faith Council

The Inter-Faith Council plays an important part in student life. Representing all religions, it has as its purpose the promotion of better understanding and fellowship. Among the religious groups, likewise, the Council seeks to help each student to strengthen and grow in her own tradition by helping her to become better informed about her religion and by aiding her to be more active in her particular group.

The Council, consisting of representatives from all denominations, from both the student body and faculty, meets twice each month. These meetings, open to everyone,

Helen DaVault, Secretary; Ann Genden, President; and Betty McKinney, Vice-President, discuss plans for the council.

International, Inter-Racial, Inter-Denominational Understanding.

are effective in strengthening the spirit of harmony among the different religions.

Betty McKinney, Vice-president; and Helen DaVault, Secretary, contributed greatly to the success of the Council's plans by such programs as the one on Music of the Different Religions, and discussion groups on the basic beliefs of the different religions. Student participation in these programs was encouraged.

Distinguished religious speakers visited the campus for several days to participate in the Religion in The Family Week. On the panel discussing the views of the churches toward marriage were Mrs. Arnold Nash of Chapel Hill, Rabbi Abraham Feinstein from Chattanooga, Tennessee, and Dr. A. H. Clemmons from the Catholic University in Washington, D. C. Dr. Algernon Black, of the Ethical Culture Schools in New York City was sponsored by the Council in connection with Freedom Week.

During Brotherhood Week, the Inter-Faith Council sponsored their first radio program which was broadcast over the University Hour from Chapel Hill, in collaboration with the Communication Center there. The program consisted of an allegory, *Symphony in Discord*, and a short address by Governor Cherry.

It was a good year under the capable leadership of Ann Genden and with the invaluable aid of Miss Maxine Garner. Collaboration with dorm devotionals in panel discussions helped the Council to take admiral strides toward its goal of a harmony of spirit at W. C.

Miss Maxine Garner—friend, counselor, and director of religious activities on campus.

Lorraine D'Lugin and Lucia Collarte rehearse for the Brotherhood program that was broadcast over the University Hour from Chapel Hill.

Dorm Devotionals, which are held once a week in each dormitory.

Hall Leaders

Seated: Ann Wall, Frances Schultz, Dot F. Warren, Juanita Stone, Gertrude Bender, Jean Proffitt ● *Kneeling:* Claire McCall, Wilma Sears, Barbara Clegg, Martha Phillips ● *Standing:* Ann Cox, Betty Carol Wimbish, Louise Garner.

GLADYS CHAMBERS
Chairman

Service League

"Two more days to go over the top . . . check off another dormitory, 100% . . . goal made!" . . . "Get your rakes from Mr. Sink . . . Give those too short skirts to Alice Keister's drive . . . Dawson says 'save' . . . Drives and more drives . . . Service through education"—These are the familiar by-words of the "never-failed-yet" Service League.

Floor leaders, hall leaders, committee chairmen, and faculty sponsors all worked together under the leadership of Gladys Chambers to go over the top in the Campus Purse Drive this year with an "all time high" of $4,206.50, to send $1,106.50 of this fund directly to CARE to be converted into food, to put over a successful "Christmas In October" with a truckload of presents to go overseas, to conduct a clothing drive, to awaken a consciousness of pride in keeping our campus clean, and to work toward keeping W. C. students aware of "what's going on in the world"—Service Through Education.

Calling themselves the "You need it, we speed it" organization, the Service League was always ready for any and all emergencies. Its workers were ever ready to do what its name implied—serve.

Advisory Committee

Martha Ann Kluttz, Alice Keister, Celeste Johnston, Susan Dawson, Mary Lita Buque, Faela Robinson.

The Choir

One of the highlights of the year was the annual Christmas Carol Service in December, presented by the choir, under the expert direction of Mr. George M. Thompson. The Choir, composed of over 150 voices, also presented an Easter Service and provided the music for the University Sermons and special chapel programs. A joint musical was given by the choir and orchestra during commencement.

The Orchestra

Under the direction of Dean Hugh Altvater, the orchestra is composed of citizens of Greensboro, students, and faculty members of Woman's College. This group gives concerts in the fall and spring and joins with the choir to give a program at commencement.

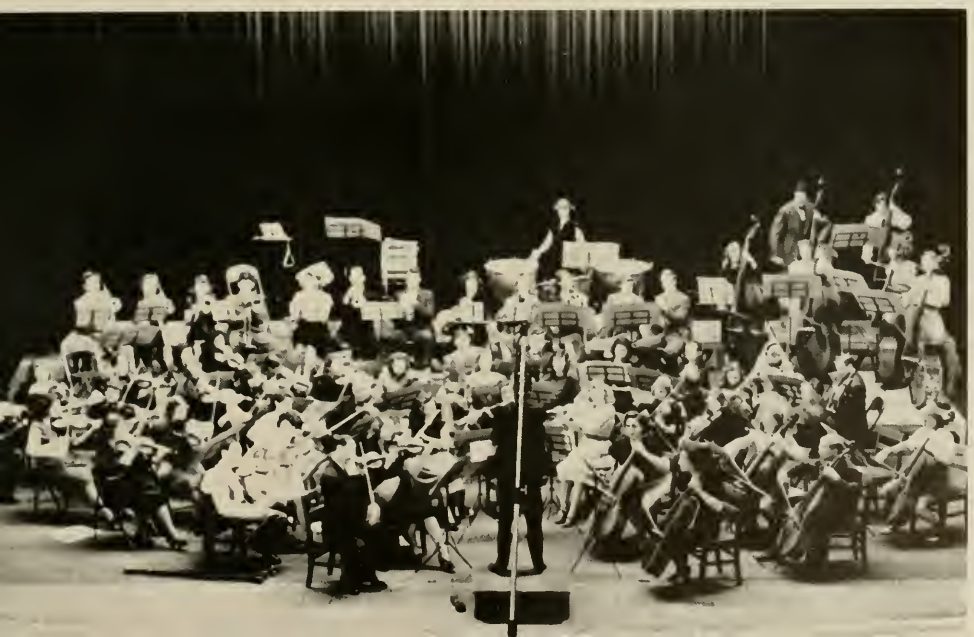

MARTHA ALLEN
Editor

From Blue-Prints

We returned to school in September, eager to start to work on "the book"—only to find that the *Pine Needles* was without a home—the News Bureau having taken over in the summer. After contemplating moving up to the attic—or down to the Students' Building—we finally settled down with the *Coraddi* in the basement of the Alumnae House and started to work in earnest. We studied the "blue-prints" of the annual and tried to figure out what the typical W. C. student thought, saw, and remembered.

Seated: Blanche Dodds, Literary Editor. *Standing:* Alice Brinkley, Senior Class Editor; Helen Mamber, Organization Editor; Margaret Byman, Art Editor; Mary Katherine Johnson, Freshman Class Editor; Esther Samuelson and Eleanor Rigney, Section Editors.

Photography Staff: Ann Parker; Joycelyn Walters; Alice Ingram; Helene Jacobs, Photography Editor.

Literary Staff: Jean Whitener, Katherine Malloy, Beverly Bell, Margaret Johnson, Beam Funderburk, Blanche Dodds.

Margaret Spencer, Assistant Business Manager, and Ruth Sellers, Assistant Editor.

MARYBELLE WADDINGTON
Business Manager

To A Yearbook

The smoke gathered and coke bottles accumulated in Bunny's room as the literary staff strained their brains over write ups. . . . "Do you think that's really typical?" . . . "Oh. really, that's just *too* corny" . . . "What word starting with 'w' will go with worked, wondered and walked?" . . .

"Pop" Taylor, armed with camera. flashbulbs. and a good sense of humor. became a familiar sight on campus day and night . . . while we flooded the P. O. with locals and prayed that it wouldn't rain and the leaves wouldn't fall until we'd taken the outdoor shots.

As deadlines approached. we stayed up nights printing pictures. trying to identify unfamiliar faces. reading proof, and typing while we gritted our teeth over the fact that the P. E. majors had so many activities under their names ! !

Meanwhile, Marybelle and her grand staff of eager workers gathered in the ads . . . chased madly around town trying to catch advertising managers when they weren't busy (urged on by the fact that Wilma King met Joseph Cotten while soliciting!) . . . and broke last year's record by going way over our goal ! !

After everything had finally been sent off to Charlotte we breathed a sigh of relief . . . and immediately began to pray that we wouldn't have to mail the books out again this year. We enjoyed a good laugh over the big black problems that plagued us all year . . . they didn't seem as big and black anymore. We realized that it took a heap o' working to make an annual progress from the dummy pages to the real thing. How could we ever have done it without Mr. Wilkinson's help on last minute pictures . . . "Scoop" Campbell's assistance from the "Hill" . . . and James' good humor and advice at all times ! ! We appreciate, too. the fine cooperation and patience of the Charlotte Engraving Company and The Lassiter Press.

First Row: **Sterling Moore, Nellie Rugg, Jane Edmunds, Hattie Wallace, Christine Foil, M. K. Johnson, Rebecca Lloyd, Joycelyn Walters, Ann Parker, Barbara Apostalocus, Peggy Lamason, Alice Ingram, Barbara White.**
Second Row: **Lois Ann Buck, Jody Baub, Helene Jacobs, Jan Shore, Mary Ellen Knight, Martha Allen, Marybelle Waddington, Alice Brinkley, Marian Young, Betsy Benson, Caroline Flack, Mary Ellen Henneberger.**
Third Row: **Martyvonne Dehoney, Jean Whitner, Helen Mamber, Katie Libo, Esther Samuelson, Eleanor Rigney, Margaret Johnson, Nancy Eutsler, Peggy Clemmer, Katherine Malloy, Gladys Chambers, Nancy Beam Funderburk, Margaret Spencer, Ruth Sellars, Betty Lou Phillips, Alice Keister, Nancy Souther, Patsy Bailey, Jane Mitchell, Patsy Miller, Virginia Rabel, Wilma King, Virginia McCorkle, Margaret Hyman, Blanche Dodds.**

ROSE ZIMMERMAN POST
Editor

EILEEN COONEY
Business Manager

Hari-Cary Office

Start hollerin' . . .

Mr. Mac, how can we get ten pages of news on eight pages—we need an edit on societies from Rose—Denny wants more on election—time for a spring feature yells Beam—Evvie running around trying to get seven interviews during Arts forum—more Social Science forum pics from Marilyn—Pyatt to Shaw. Headline on Dike-Cornelian formal, over—gym meet this week shouts Kesler—Dolphin-Seal from Jeff—goodby Tink hello Leighton, goodby Leighton hello Hunsinger on makeup—cut two-thirds of this, Little Bit—some-

First Row: Flora Cameron, Nurry Nixon, Helen Bell, Ellen Metz, Charlotte Stern, Nancy Johnson, Mel Moore, Jackie Oliver, Marilyn Dunn, Tempe Hughes, Geannine Stanley, Jo Ann McLean, Jean Ferguson, Blair Price, Helene Jacobs, Pinky DeVane, Mary Reynolds, Mary Ellen Knight, Penelope Pantelokas, Rebecca Hardaway, Paddy Haskins ● *Second Row:* Laura Terrell, Peggy Eldridge, Kay Arrowood, Barbara Pelton, Rose Zimmerman Post—Editor, Ruth Macy, Joyce Posson, Collins Bennett ● *Third Row:* Nan Kendall, Jean Smith, Audrey Blackburn, Mary Layton, Betsy Waldenmaier, Nancy Shepherd, Sarah Denny, Evelyn DeWitt, Nancy Keller, Ethel Kesler, Jean Pyatt, Sara Lou Debnam, Marilyn Cohn, Ann Tinkler, Beam Funderburk, Marie Shaw, Estelle Hill, Pat Hunsinger, Betty McKinney, Mary Clegg, Jerry McKinney.

Sara Lou Debnam, Evie DeWitt, Mary Leighton, Ruth Macy, Mel Moore, Nancy Murphey, Beam Funderburk.

Denny and Pug at work

body do something funny wails Macy—current stuff from Siff, or is it Murphey—Pug nailing people to endorse cigarettes—Joyce and Kay deciding who'll be funny this week—. That all the info you want? O. K.

Dante's Inferno. . . . Start shoutin' . . .

Can't hear through all this smoke—what's new this year?—couple of big things—got a married woman wearing the eyeshade—social science forum—"Rebel" chewing coats—new dean of women—some changes in staff—a clean office—not really anything much. There's still midnight raids for after-party punch and cookies—who's going to West End—out the window for that phone call—what about morals? . . .

That's a good question, what about morals? What makes a thing good?—what makes CARY right—a unit—a bunch who try to do their best for what they believe in.—You want an answer? Gad, man—we've got a deadline Wednesday. Ask us some other time . . .

Mel, Rose, Pat and "Little Bit" take a little time out on Wednesday night.

Seated: Peggy Eldridge, Mary Leighton, Eileen Cooney (Manager), Dorothy Sampson, Martha Regener. *Standing:* Betty Jacobs, Gertrude Peppel, Betsy Siler, Peggy Shamer, Virginia Scribner, Jean Morgan, June Carter, Mimi Temko, Beverly Serr, Mildred Farlow, Georgia Lee Blackwell.

ANN SHUFFLER
Editor

SHIRLEY CARTER
Business Manager

Literar

In March, 1897, twenty-two years before the publication of the first *Cary*, the Woman's College literary magazine was born with the name *Coraddi*, derived from the initial letters of the three literary societies, CORnelian, ADelphian, and DIkean. The *Coraddi* has always been student written and student edited. It provides experience for students in art work, advertising, and copy, but more especially, it provides a means of publication of student writing.

The year for the *Coraddi* staff begins with policy discussion. This year, in the belief that student interest can be obtained with the present high literary quality of the magazine, the staff has attempted to present the best writing on campus, not only that done by the

Nancy Murphey, Shirley Carter, Marjean Perry, Barbara Westmoreland, Ann Pickells, Lynne East, Betsy Waldenmaier, Jean Farley, Winnie Rodgers, Peggy Beaman.

First Row: Betsy Hawes, Marilyn Cohn, Mary Hawthorne, Marty Dehoney, Ann Shuffler, Evie DeWitt, Marjorie Chor ● *Second Row:* Eve Davidowitz, Peggy Eldridge, Nancy Shepherd, Polly Elliott.

Lights Of The Campus

staff but the work of members of the Quill Club and of the several writing classes. Student appeal without sacrifice of quality has been the aim of the magazine.

But *Coraddi* is not, as some may think, all seriousness. Staff meetings are chaotic. Through this window pass those—for the staff simply refuses to make a more conventional entrance. They all search madly for ash trays (only to please James). Someone screams, "Move over! Here come the *Pine Needles* staff! (The two organizations now amicably share the same headquarters.) Someone else complains. "But I just can't write anything before Tuesday." And then suddenly five staff members leap out the window so as to be sure not to miss a crucial question being discussed in the *Cary* office. And so it goes—

Finally *Coraddi* is slipped under the door and the staff heaves a collective sigh of relief. All's over but the shouting and the student body supplies that. "What does this poem mean?" "I don't think this is really a story." But the staff refuses to be bothered. They settle back with a sigh and a smile and won't be budged until deadline comes round again.

Standing: Barbara Pelton, Mary Elliott, Martyvonne Dehoney, Marjorie Chor, Margharitta Eldridge, Nancy Shepherd, Winifred Rogers, Betsy Waldenmaier ● *Sitting:* Ann Pickells, Marjean Perry, Ann Shuffler, Evelyn DeWitt, Inge Jacobson.

Footlights

IRIS ANN PETERSON
President

Barbara Brown, Audrey Blackburn, Hardy Root, Mr. Adams, and Adeline Rogers in *Long, Long Ago.*

"Curtain going up at eight o'clock" . . . "Has everybody kissed Thumper?" . . . "What's that cue again?" . . . The big night! Few people realized the hard work that went into those productions. Any afternoon at Aycock, Play-Likers could be found . . . flying flats, or risking their lives hoisting the "trap door", to the sound of hammers, saws, and screams from the second floor level, the flies, and the basement . . . "Hand me that stage brace" . . . "Foot that flat" . . . "Watch how you sling that paint" . . .

Rehearsals began at seven P. M. (Student's or Aycock), and they were work, too . . . "Take that line again" . . . "You're swallowing your words" . . . "Project" . . . "Enunciate"! Baggy-eyed Play-Likers told the tale of those "nights at Aycock".

We had our fun, too. All of it went together to make "Aycock" . . . It gets in your blood. After a show was over, there was that inner satisfaction of a good job, a finished production, worth all the work and all the time we spent producing it.

Duke Orsino and his ladies-in-waiting.

The Entire Cast of *Twelfth Night.*

Up . . . House Dim

We began the year with our summer school show, *Claudia*, starring Anna Kirkman and directed by Mr. W. R. Taylor. Then we followed with *Years Ago*, also directed by Mr. Taylor, with Audrey Blackburn's memorable performance as Ruth Gordon . . . and our Shakespearean drama, *Twelfth Night*, directed by a new member of the drama department, Mr. Wayne Bowman. Who could forget Dr. Bardolph as Sir Toby, and the polished performances of Ethelyn Reaben, Mary Belle Teague, and Doris Brinkley? And we had our big chance in *The Women*—forty-three parts, all women! Miss Gaylan Collier, another newcomer, did a beautiful job of directing this one. Iris Ann Peterson was outstanding as Sylvia, and Mary Belle Teague made another hit as Mary Haines. We tried a new venture this year and presented three experimentals for the Arts Forum, student written and directed. In the spring we presented another bill of experimentals.

All it took to be a Play-Liker was interest . . . willingness to work . . . love for Aycock . . . and blue jeans! Those Play-Likers who did outstanding work technically and dramatically were tapped in Masqueraders. This year's officers were Iris Ann Peterson, President; Natalie Bates, Vice-President; Mary Belle Teague, Secretary; Betty McKinney, Publicity Chairman; and Ethlyn Reaben, business manager.

We also reestablished our Zeta Omega chapter of the Alpha Psi Omega, national Dramatic Honorary Society. Those honored were: Mary Belle Teague, Iris Ann Peterson, Barbara Pelton, Audrey Blackburn, Janet Jones, and Natalie Bates.

The Masqueraders: *First Row:* Betty McKinney, Faela Robinson, Audrey Blackburn, Margaret Covington, Janet Jones ● *Second Row:* Lucia Collarte, Thelma Gunnerson, Mary Belle Teague, Ethlyn Reaben, Anna Kirkman, Eulene Fisher, Ann Thompson, Barbara Wagoner ● *Third Row:* Mary Hawthorne, Jean Farley, Dixie Lyons, Ann Pickells, Betsy Waldenmaier, Dollie Davis, Natalie Bates, Ruth Gill, Gladys Chambers, Iris Ann Peterson.

Audrey Blackburn, Adeline Rogers, and Dolly Davis—part of the stage crew—prepare for a production.

Anna Kirkman and Larry Weaver in *Claudia*.

Classical Club: Nancy Campbell, Elizabeth Bowles, Hilda Folger, *President.*

Zoology Field Club: Margaret Stewart, Elizabeth Osborne, Terry Nesslinger, *president;* Patrica Boren.

Art Club: Joycelyn Walters, Anne Parker, Mary Lita Buquo, Anne Wall, Peg Almond, *president.*

Activities In Ou

ART CLUB—Perennial plans for Arts Forum . . . lectures by Mr. Ivy . . . faculty-student relations for advancement in art . . . 30 strong . . . "dress as your favorite painting" party in the hut.

ZOOLOGY FIELD CLUB—Formal initiations . . . year-round field trips . . . student participation in programs . . . social activities . . . presence of prominent speakers.

CLASSICAL CLUB—Beautiful initiation ceremonies . . . classical culture . . . interests in Greece and Rome . . . parties at Dr. Jernigan's . . . speakers on the ruins of ancient civilizations.

MEDICAL TECHNOLOGISTS CLUB—White coated crew's spirit . . . Halloween party . . . four star general—Lila Belle . . . Christmas party and Santa . . weiner roast in the spring.

BOTANY CLUB—Dr. Rogers and Dr. Givler's lectures . . . "those weiner roasts in the fall" . . . 60 members strong.

SIGMA ALPHA—"Scholarship and Ability" . . . Home Economics cafeteria dinner meetings . . . spring initiations . . . tentative plans for national affiliation.

SOCIOLOGY CLUB—Social Science Forum participation . . . help for the needy in Germany . . . Red Cross work . . . Miss Barksdale's guidance overseas.

Medical Technologists Club: Paula Bird, Brady Daniel, *president;* Mary Evelyn Childers, Alice Brinkley, Jean Barry Furnas.

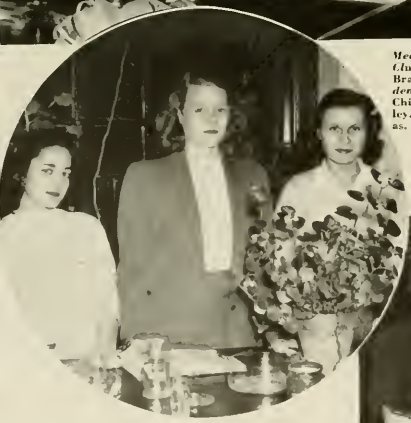

Botany Club: Petsa Cockinos, Fannie Kate Ward, *president;* Esther Cresson.

Sigma Alpha: Barbara White, Allene Parks, Betsy Benson, *president;* Marian Young, Annette Tilson.

Sociology Club: Sarah Morris, Nancy Osteen, Ellen Stirewalt, *president;* Mary Fields Jones.

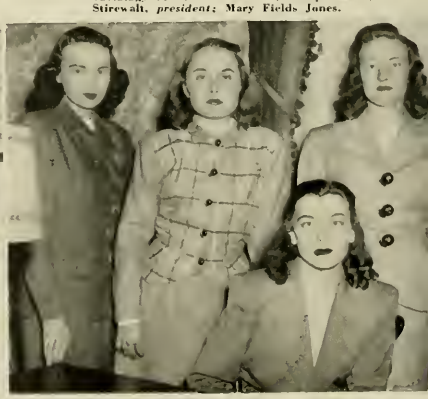

Quill Club: Betty McKinney, Winifred Rodgers, Audrey Davis, Kay Arrowood, *president.*

International Relations Club: Louise Muessen, Lynette Boney, *president;* Alice Roehret.

Tau Psi Omega: Rena Lou Cheek, Conand Smith, Betty Sue Tilley, *president;* Eloise Jones.

Departmental Clubs

QUILL CLUB—Creative talent on campus . . . contributions to *Coraddi* . . . short stories, sketches, poetry . . . group criticisms of creative material.

INTERNATIONAL RELATIONS CLUB—Worked with S.D.A., Student Federalists and other groups on campus . . . joint meetings . . . Dr. Archer spoke on Greece . . . students panels before the Social Science Forum . . . dinner with Dr. Hovde.

TAU PSI OMEGA—Christmas pageant in Students' Building in December . . . listened to French records of plays and poetry . . . initiation in the Alumnae House . . . banquet at the Home Economics cafeteria.

OMICRON NU—Initiations in the parlor of the Home Economics Building . . . spring banquet . . . silver survey of Seniors . . . scholarship.

PHYSICS CLUB—Astronomy lectures by Miss Lewis . . . physics movies . . . interest in light and sound . . . packages for CARE.

SINGKREIS—Christmas party—Weihnachtsfeir . . . presented program on Goethe . . . meetings with Miss Schoch.

PSYCHOLOGY CLUB—Devoted efforts in preparing for first annual Social Science Forum . . . faculty lecturers . . . initiation party . . . suggested plans for changes in curriculum.

Omicron Nu: Marietta Thompson, Lita Gray Bulla, Sara Smith, *president;* Linda Cloer, Martha Ann Kluttz.

Physics Club: Aditha Lloyd, Janet Kendricks, Margaret Ferebee, *president.*

Psychology Club: Idelle Goodman, Minor Boring, Anne Upchurch, *president;* Patsy Ingram.

German Club: Shirley Carter, Georgia Fox, Shirley Harris, *president;* Jan Shore.

Gamma Alpha: Betty Wolfe, Johnsie Moore, Jean Griffith, *president*; Ann Hoover Johnson.

Chemistry Club: Alice Brinkley, Hattie Thigpen, Sue Hayes, Myra Slagle, *president*.

Education Club: Barbara O'Brien, Wilma Thompson, Katherine Thompson, *president*; Carolyn Moore.

...We Learned

CHEMISTRY CLUB—Initiation party . . . Nancy Romefelt as the miracle making Professor Einfelt . . . Miss Shaeffer's talks . . . discussion on jobs open to Chemistry majors . . . picnic in the spring.

GAMMA ALPHA—F. B. L. A. . . . parties and meetings in Hut and Alumnae House . . . plans for jobs for future secretaries . . . dependable guidance of Miss Fowler.

EDUCATION CLUB—Reception for Dr. Cooke and Dr. Dalton in the Alumnae House . . . Christmas party in the hut with Mrs. Hunter, president of the State P. T. A., speaking . . . Mr. Phillips on jobs . . . picnic in the spring to elect next year's officers.

SQUARE CIRCLE—Quiz program at the formal initiation in the Alumnae House . . . talks on various phases of mathematics . . . picnic in May.

CAMERA CLUB—Advance students in photography . . . the skill and techniques of picture taking . . . lectures and enthusiastic response . . . exhibiting in the library during Arts Forum.

ALPHA KAPPA DELTA—Chapter meetings with Chapel Hill . . . outstanding speakers on social work . . . scholarship . . . Dr. Shivers . . . National Honorary Sociology Club.

Square Circle: Betty J. Mitchell, Elsie Burke, Ann Osborne, Rose Morton, *president*; Jean Kirkland.

Camera Club: Joycelyn Walters, Anne Parker, *president*.

Alpha Kappa Delta: Mimi Wardrup, *President*; Peggy Shamer, Lola Howell.

Sigma Delta Pi: Ines Urdaneta, Rosemary Herman, *president*; Jane Wyche, Jane Reed, Allene Parks, Faela Robinson.

Young Composer's Club: Frances Fox, Susan Deyton, *president*; Joyce West.

And Played Together

SIGMA DELTA PI—Christmas party . . . "Posada, Pinata" . . . Spanish Night . . . La Rochelle's caramels . . . guided by Miss Escajeda's skills . . . Spanish conversations.

YOUNG COMPOSER'S CLUB—Program, student written and directed. for the University Hour at Chapel Hill in January . . . sponsored Silva Luiga, celloist. in a concert in the spring . . . also, Mr. Fuerstner who lectured on the twelve-tone system.

MUSIC EDUCATION CLUB—Meeting at R. A. camp in October . . . freshmen initiated in campfire ceremony . . . honor of having Dr. Richmann, president of M. E. N. C., who spoke on plans for the conference in Detroit in April . . . Alumnae night when former M. E. majors discussed problems and experiences . . . hopes to make this event traditional.

HOME ECONOMICS CLUB—Carnival at the gym in the spring . . . Christmas caroling . . . initiation of new members . . . helped to form Freshman Home Economics Club . . . talks on various phases of Home Economics . . . movie on South America . . . interesting talks by Inez Urdaneta and Dr. Shivers.

CHOIR—Entertained the Carolina Glee Club in April—a traditional event . . . practices with Mr. Thompson every Monday night and Thursday afternoon . . . beautiful performance at concerts during the year.

Music Education Club: Janet Breeding, *president*, Esther Bagwell, Ruth Tilson, Frances Cornwell.

Choir: Mildred Palmer, Mabel Wilson, Betty Jane Carr, Joyce West, *president*.

Home Economics Club: Susan Shore, Betty Lou Sharpe, Caroline Gulledge, Linda Cloer, *president*; Mary Ann Preston.

First Row: Gladys Lee, Betty Ross, Gladys Bowland, Rita Hunter, Betsy Umstead, Virginia Berthoff, Bess Brothers, Ann Barnett, Collins Bennett, Marjorie Hollister, Josephine Lasater ● *Second Row:* Peggy Clemmer, Elizabeth Ann Collette, Hilda Liverman, Nancy Keller, Miss Griffin, Miss Davis, Dorothy Casey, Frieda McDonald, Wilma Sears, June Holtzendorf ● *Third Row:* Frances Kenny, Jean Pyatt, Ethel Kesler, Mary Ellis Shuler, Frances Marsh, Beth Clapp ● *Fourth Row:* Jean Smith, Helene Jacobs, Eva Ruth Parrish, Frances Bowden, Nell Holliday.

Recreation Association Cabinet

The Recreation Association Cabinet is made up of sports heads, club presidents, committee chairmen, and three faculty members, including the faculty head of intramurals and a dormitory counselor. Cabinet members are elected by the students for their ability to lead and organize sports and other recreational activities. It is their duty to decide on policies and procedures for the Recreation Association and to help solve problems concerning recreation for the campus.

This year the cabinet reorganized and renamed the four leagues on which campus competition is based. It is hoped that in this way participation and skilled players will be more evenly distributed.

A campus wide square dance was sponsored through the joint efforts of the cabinet and the social planning council.

All meetings are presided over by the president, Bess Brothers.

BESS BROTHERS
President

A Sport For Every Girl

Under the new league names, Blue Beta, Green Gamma, Red Alpha, and Purple Kappa, athletics at W. C. got off to a big start with hockey and speedball leading the way in the fall season. Practices were climaxed by a round robin tournament and play day at which W. C. was hostess to several neighboring colleges. Tennis and volley ball tournaments were also highlights of the colorful autumn season.

Early in December cold weather drove sports enthusiasts indoors and the gym resounded to a chorus of "gym meet, gym meet, here we come," as students vaulted, swung, and tumbled during Tuesday afternoon gymnastics practices. Recreational modern dance paved the way for prospective dance group members and basketball held the center of the stage for many enthusiastic participants. Physical Education majors coached non-major dormitory teams for the league tournament, and played off a tournament of their own on a class basis. Recreational sports rounded out the spirited winter season.

Almost before the snow was off the ground softball fans were down in the diamond yelling, "Play ball!" Leagues contested vigorously for the championship in this major spring sport. Individual sports devotees came into their own as tennis courts became crowded, targeteers improved their aim on the archery range, and as golfers got into swing.

The Horse Show from the judges' corner.

Kissel Suggs tries her skill at archery.

While the Judy Board and attorneys, Frances Norris and Jane Perry, listen, Hilda Liverman, Sally Ogilvie, Shirley Haase, Jeff Keller, Pat Miller, and Ann Upchurch try to prove the case for B. A. to Miss "I am Bored" (Gladys Chambers), on the stool, in a chapel program.

Play With The R. A. — Today

"Sarge Bryson", instructor for riding classes at the Sedgefield stables.

The swimming pool provided hot weather relief as the year round schedule of recreational dip periods continued. Boating and canoeing on the lake gave an opportunity for more enjoyable leisure time in the spring season.

Club presidents came forth with excellent leadership in their special interest groups as students enjoyed the many functions in Square Dance Club, Modern Dance Group, Clogging Club, Boot and Spur, Dolphin-Seal, Golf, and Archery Clubs. The atmosphere of a night club invaded the swimming pool as Dolphin-Seal members used Aquacabana as the theme of their water pageant. Warm April weather brought the annual horse show in which Boot and Spur Club members and other campus equestrians proved their skill. Square Dance club was hostess to the Appalachian State Teachers' College square dance team and to Mr. Gene Gowing, National authority on American dance. The targeteers enjoyed participation in the National Telegraphic Archery Meet. The Golf Club gave valuable instruction to interested students. The spotlight shone on the Modern Dance group during the 5th Annual Arts Forum and on a

Nell Holliday demonstrates the crawl in the college pool.

Frances Bowden, Nell Holliday, and Bess Brothers giving their interpretation of Vachel Lindsay's poem, *The Congo*.

And Every Day

highly entertaining chapel program. Clogging Club added a note of variety to gym meet. Camp Counselors Club gave members help in problems they would meet in a camp situation.

And speaking of camps, the Recreation Association camp, Ahutforfun, was always ready for a week-end of relaxation and fun. The last cabinet meeting in the spring was held here.

Fall and winter suppers completed each of the respective seasons. Here league and dormitory winners were announced. In the spring a large final banquet was held in which awards and honors were presented, and students were chosen to honor group, the highest mark of distinction in the Recreation Association. Thus ended a year of play with the R. A. which came closer to our ideal—a sport for every girl, and a girl for every sport.

Dot Casey is left holding the bag while Marge Hollister tees off

A tense moment in a tournament basketball game.

Dot Casey serves to Peggy Clemmer on the tennis court.

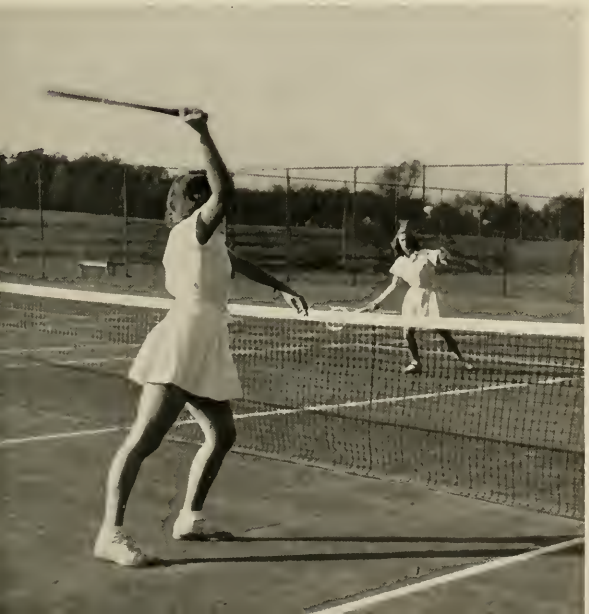

Miss Griffin instructs a speedball class.

"God Work was Done"

(or forgotten)

"Dates, Formals

and Greenhouse"

Beverly Bell

Social Chairman

The Social Planning Council was set up to carry out an expanding social program. The council this year consisted of the College Social chairman, Beverly Bell, as acting chairman, Miss Dorothy Clement, counselor for the group, and the following organization heads: Betty Lou Nance, president of the Y. W. C. A.; Ann Genden, president of the Inter-faith Council; the four society presidents, Marjorie Chapman, Minor Boring, Katharine Malloy, and Margaret Johnson, and Bess Brothers, head of the Recreation Association. Social chairmen in the halls worked independently of the council, but met with the College Social Chairman to discuss plans for their groups, and to assist in carrying on the campus-wide social program.

The aims of the Social Planning Council are: to allocate responsibilities to certain groups, to prepare a schedule of fixed programs for the year, to manage a flexible social program, and to present from time to time certain organized campus functions. As a sort of clearing house for any social activities on campus, the council is anxious to help any group or dormitory in their social functions.

In providing opportunities for all students to get together informally, the Council this year presented a Street Dance in October, financed by an auction in the quadrangle sponsored by the four Societies. Working with the Recreation Association, a Barn Dance was presented in the gym in January, preceded by a Hill-Billy Sing in the Hut. Then in April the Men's Glee Club from Carolina was presented in a concert in Aycock Auditorium. A series of formal dinners under the sponsorship of the societies was arranged by the council for such occasions as George Washington's Birthday, St. Patrick's Day and other holidays.

The Council this year attempted to reach more students in its planning, and to give the responsibility for different events into the hands of more students.

Social Planning Committee

First Row: **Mary Lib Smith, Margaret Ferebee, Nancy Holder, Peggy Moffitt, Anne H. Johnson, Peggy Lamason** ● ***Second Row:*** **Lorraine Robert, Mary Covington, Miss Clemments, Beverly Bell, Mrs. Hunter, Mary Mann, Ann Linville** ● ***Third Row:*** **Betsy Covington, Olivia Brown, Sue Leonard, Amelia Cloninger, Charlotte Willard, Eleanor Skeels, Edith Mewborne, Ginger Smith.**

Societies At W.C.

The Societies—Adelphian, Aletheian, Cornelian, Dikean—are the traditional centers of campus-wide social life. On Rat Day the Freshmen and Transfers were victims of the lordly upperclassmen and then were made full-fledged Society members at the Initiation Banquets. In October the Societies staged an auction, selling all kinds of things to eager buyers. Working with the Social Planning Council, they sponsored the annual Street Dance, which was a big success in spite of the fact that it had to be held in the gym due to bad weather. The Adelphian-Aletheian Ball in January and the Cornelian-Dikean Ball in February were glamorous highlights of the year.

The Societies are responsible for other important activities. The Society marshals, proudly wearing their white dresses and regalias, were the official hostesses of the college at lectures, concerts, and Graduation Week. The Book Exchange has helped solve the problem of what to do with secondhand books. Small informal parties added to the campus social life. The Societies have played their part in making this year more fun.

Anne Tate, Senior marshal, takes up tickets at a concert in Aycock.

Beverly Bell and Katherine Malloy—auctioneers.

Swing your Pardner—Barn Dance in the Gym in January.

Mary Byrd Johnson...Chief Marshal

Adelphian Society

Adelphian Marshals

Frances Ashcraft, Jean Peale, Ada Sue McBane, Agnes Ellen, Wanda Bowen, Claire Jones, Iris Ann Peterson, Helen Douglas.

KATHERINE MALLOY
President

Officers

Sarah Jane White, *Vice-President*; Betsy Benson, *Senior Book Exchange Chairman*; Lynn Brunson, *Treasurer*; Anorylis Barringer, *Secretary*; Ellen Morgan, *Junior Book Exchange Chairman*.

Aletheian Society

Aletheian Marshals

Seated: Joyce Parker, Nancy McBane, Dorotha Miller, Nancy Pickard, Mary Field-Jones, Margaret Hudson. *Standing:* Mary Patrick, Rebecca Walker.

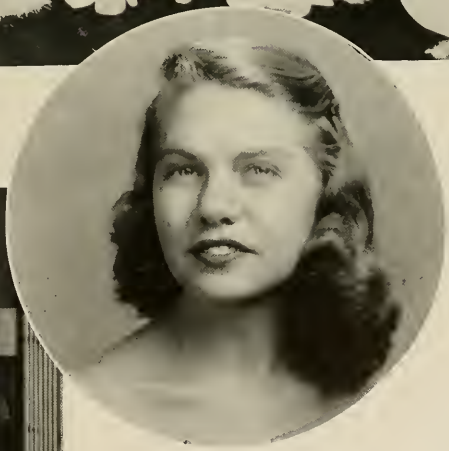

MARJORIE CHAPMAN
President

Officers

Mary Etta Pearsall, *Secretary*; Betsy Raper, *Vice-President*; Mary Jo Archer, *Treasurer*; Marjorie Hollister, *Senior Book Exchange Chairman*; Celeste Orr, *Junior Book Exchange Chairman*.

Cornelian Society

Cornelian Marshals

Vance McAdams, Gloria Van-Dyke, Claudine Cox, Ann Tate, Margaret Donald, Betty Bryant, Carolyn Moore, Rebecca Worsely.

MINOR BORING
President

Officers

Vail Hope, *Junior Book Exchange Chairman*; Bernice Kaplin, *Senior Book Exchange Chairman*; Emma Holmes, *Treasurer*; Maydawn DeVoe, *Secretary*; Patsy Bailey, *Vice-President*.

Dikean Society

Dikean Marshals

Seated: Faela Robinson, Betty Jane Carr, Anne Crumpler, Marietta Thompson. *Standing:* Betty Rahey, Betty Lou Phillips, Martha Ann Hull, Sarah Smith.

MARGARET JOHNSON
President

Officers

Anne Genden, *Junior Book Exchange Chairman*; Nancy Osteen, *Senior Book Exchange Chairman*; Dotty Rahey, *Vice-President*; Susan Dawson, *Secretary*; Frances Butler (Not present), *Treasurer*.

"Those We Honored"

ΦΒΚ

For Leadership and Service

Editor *Pine Needles* . . . everybody's friend . . . twinkling eyes . . . undying patience . . . happy . . . always going to a meeting . . . talent plus.

Martha Clem

Betty Bullock

For Leadership and Service

President S. G. A. . . . Poised informality . . . understanding . . . vitality in mass meetings . . . dependable . . . popular . . . Baptist Student meetings . . . industrious.

For Leadership and Service

Smiling . . . in on everything . . . head of Service League . . . stage presence . . . exuberant . . . CHAPEL HILL . . . thoughtful . . . poise.

Gladys Chambers

Page Coleman

For Leadership and Service

Honor Board . . . capable . . . brilliant . . . Physical Education . . . conscientious . . . a recognized leader . . . always ready to help.

For Leadership and Service

Senior class president . . . soft voice . . . South Carolina and Nat . . . Home Ec. practice house . . . conservative . . . sincere.

Dadel Howard

Rose Simmons Pat

For Leadership and Service

Editor of *Carolinian* . . . "Cary" and "my dog" . . . "Eddie was here" . . . always a paper dud . . . full of ideas . . . enthusiastic.

For Leadership and Service

Judy Board . . . Melancthon the Mouse . . . *Cary* office . . . quick wit . . . short stories, complete with illustrations . . . progressive.

Joyce Parson

Susan Ann Womack

For Leadership and Service

Vice-President of S. G. A. . . . why weren't you in chapel Tuesday? . . . Big brown eyes . . . soft drawl . . . SHAKE-UP . . . energetic.

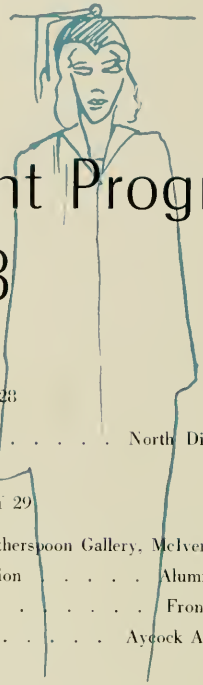

Commencement Program 1948

FRIDAY, MAY 28

9:00 P. M. Senior Class Ball . . . . . North Dining Hall

SATURDAY, MAY 29

10:00 A. M. Art Exhibit . . . . . Weatherspoon Gallery, McIver Building

2:00 P. M. Annual Meeting of Alumnae Association . . . . . Alumnae House

4:30 P. M. Senior Class Day . . . . . Front Campus

8:30 P. M. Guest Performance by Play-Likers . . . . . Aycock Auditorium

SUNDAY, MAY 30

11:00 A. M. Baccalaureate Sermon . . . . . Aycock Auditorium
Rev. Edwin McNeill Poteat, D. D.
President, Colgate-Rochester Divinity School.

5:00 P. M. Informal Gathering for Seniors, Parents, Alumnae, and Friends . . . . . Lawn in front of Chancellor's Home

8:00 P. M. Concert by the Greensboro Orchestra and the College Choir . . . . . Aycock Auditorium

MONDAY, MAY 31

10:30 A. M. Graduating Exercises . . . . . Aycock Auditorium

The Governor of the State of North Carolina

The Representative of the Senior Class

The President of the University of North Carolina

The Chancellor of Woman's College

Announcement of Awards

Presentation of Diplomas

PHI BETA KAPPA

The Woman's College Section of the Alpha Chapter of North Carolina.

Officers

Dr. Ruth Collings	President
Dr. Virginia Farienholt	Vice-President
Dr. Key L. Barkley	Corresponding Secretary-Treasurer
Dr. Ann Lewis	Recording Secretary
Dr. Richard Bardolph	Historian

Members In Course, Class of 1948

Gertrude Archer, Betsy Barnes, Ann Barnett, Janet Basham, Betsy Bulluck, Rena Lou Cheek, Esther Cresson, Helen DaVault, Idelle Goodman, Rosemary Herman, Margaret Hudson, Alice Ingram, Alice Keister, Ruth Macy, Katina Michaels, Louise Muesson, Nancy Siff Murphy, Carlita Nesslinger, Elaine Penninger, Joyce Posson, Rose Zimmerman Post, Helen Seawell, Ann Shuffler, Bettie Sue Tilley.

An Honorary Membership was awarded to Dr. Margaret Castex Sturgis.

JUNIORS . . . *Seated:* Nan Kendal, Betsy Umstead, Sarah Denny, Marilyn MacCollum, Martha Fowler • *Standing:* Nancy Beam Funderburk, Martha Guion, Clara Jean Cooke, Jan Shore, Barbara Apostolacus.

WHO'S

Among Students In America

SENIORS . . . *Seated:* Rose Zimmerman Post. Billy McNeely, Georgia Olive, Bess Brothers, Jean Flannagan, Eileen Cooney • *Standing:* Fran Norris, Betty Lou Nance.

WHO

Universities and Colleges

Frances Norris
May Queen . . . 1948

Jeannette Fair

Maid-of-Honor

May Da

Wilma Wilfong

Maid-of-Honor

Doris Higgins Lauten, Peggy Clemmer, Minor Boring, Isabel Howard, Claire Janes Pressley.

Nineteen Forty-Eight

Nancy McBane, Frances Ashcraft, Alma Bullard, Iris Ann Peterson, Jeannette Fair, Johnny Lynn, *mascot*; Frances Norris, Susan Logan, *mascot*; Wilma Wilfong, Mary Byrd Johnson, Ada Sue McBane, Gladys Chambers.

FRANCES ASHCRAFT

MINOR BORING

ALMA BULLARD

A Colonia

'Twas one of those pretty afternoons in early May . . . the hillside was transformed by the merry-making of a May Day celebration during the American Colonial period. . . . An occasion which will long linger as a memory of the festive May Pole, American folk dances, amusing pantomimes of Uncle Remus' tales as the little boy read the familiar stories aloud to himself . . . music from a thirty-girl choir . . . modern dancing by girls costumed in the colonial dress . . . and finally by the stately procession along the flowered path of the May Queen and her court, who in their white,

MARY BYRD JOHNSON

DORIS HIGGINS LAUTEN

ADA SUE McRANE

GLADYS CHAMBERS

PEGGY CLEMMER

ISABEL HOWARD

May Day

flowing dresses completed the setting of a colonial garden. Fran was crowned Queen of May — the climax of the day. . . . An afternoon that makes one of the many pleasant memories of college.

The May Day Committee consisted of the following girls: Peggy Clemmer, *Chairman;* Martha Ann Kluttz, *Arrangements:* Marietta Thompson and Marion Dillon, *Costumes:* Ellen Stirewalt, *Flowers:* Dorothy Rabey, *Music;* Caroline Flack, *Programs;* Mary Ellen Henneberger, *Reception;* Joyce Posson, *Script:* and Doris Grinnell, *Court.*

NANCY McBANE

IRIS ANN PETERSON

CLAIRE JONES PRESSLEY

"Only at M.C."

Miss Bleick and Miss Griffin take it easy at A-Hut-For-Fun.

gy Depart-
fun.

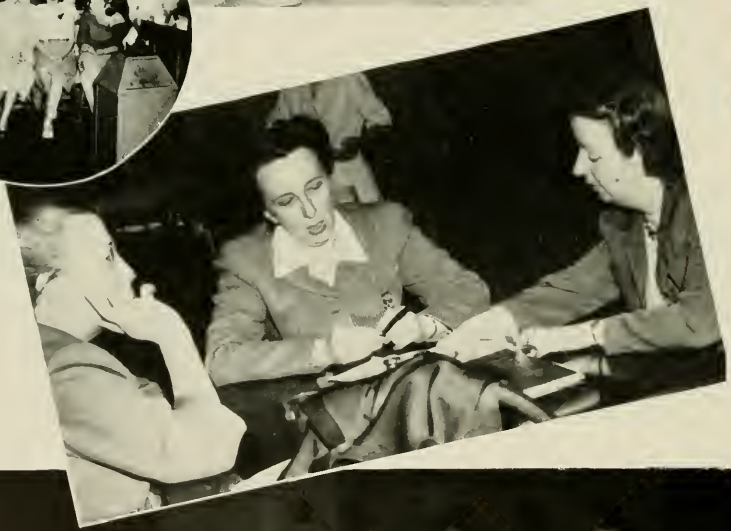

Miss Edwards, Miss Mossman and Dr. Reardon confer at the Home Ec. cafeteria.

Dr. Jackson's fish story!

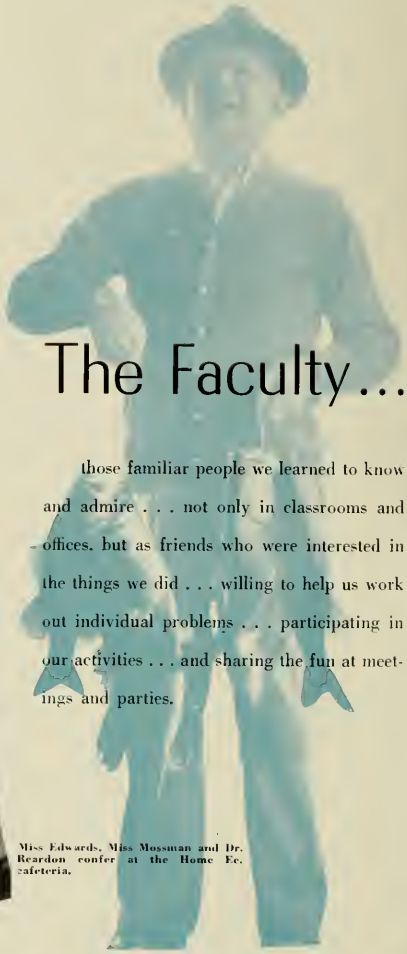

The Faculty...

those familiar people we learned to know and admire . . . not only in classrooms and offices, but as friends who were interested in the things we did . . . willing to help us work out individual problems . . . participating in our activities . . . and sharing the fun at meetings and parties.

Mr. Thompson, Dr. Friedlander, and Dr. Hooke—familiar faces at lunch.

Betsy and Susan officiate at the Pre-School Conference.

At PRE-SCHOOL CONFERENCE in September, student leaders and faculty met in Weil-Winfield ballroom to draw up the blue-prints for the year. For three days we discussed . . . made plans . . . set goals for our honor policy, social program, and legislative process.

What would the Alumnae House be without Ruth and James?

Ex. R. M. O. C. Campbell, Dr. Pfaff, and Dr. Hooke.

Indispensable Mrs. Adams.

Dr. Jackson talks with Mr. Sink, our right-hand man.

RUTH PAGE

Evenings In Aycock...

Backstage with Poldi Mildner.

Eleanor Steber and accompanist.

where we had the opportunity of hearing outstanding lecturers and concert artists. Those included on our student activity ticket were: Dorothy Thompson. Carlos Salzedo and ensemble, Alfred Hooper, Page-Stone Chicago Opera Ballet. Dr. Kenneth Appel, Clarence Woodrow Sorenson, Helen Gahagan Douglas, Granville Hicks, Gerhart Seger, Alice Marble, The Farbman Sinfonietta, Eleanor Steber, Poldi Mildner, Spivakovsky. Minneapolis Symphony Orchestra, and Alexander Kipnis.

oper

Clarence Sorenson

Morton Gould

Mr. John Courtney, Miss Hilda Brady, and Miss Noma Hardin, who promoted the Exhibit.

During the year, many and varied art exhibits were shown in the Weatherspoon Art Gallery in McIver Building. The first show was the International Textile Exhibit in the fall, followed by the Purchase Exhibit in December. In January, an exhibit of work by North Carolina artists was on display; in February—work exhibited by North Carolina architects; and in March—paintings submitted for Arts Forum from schools all over the country. In April there was an exhibit of the work of North Carolina students, and on display in May was the work of students in our Art Department.

THE ART WORLD

Mary Elizabeth Barwick, Erno Bologh, Mrs. Satterfield, and Dr. Jackson at the Alumnae House following Mr. Bologh's concert.

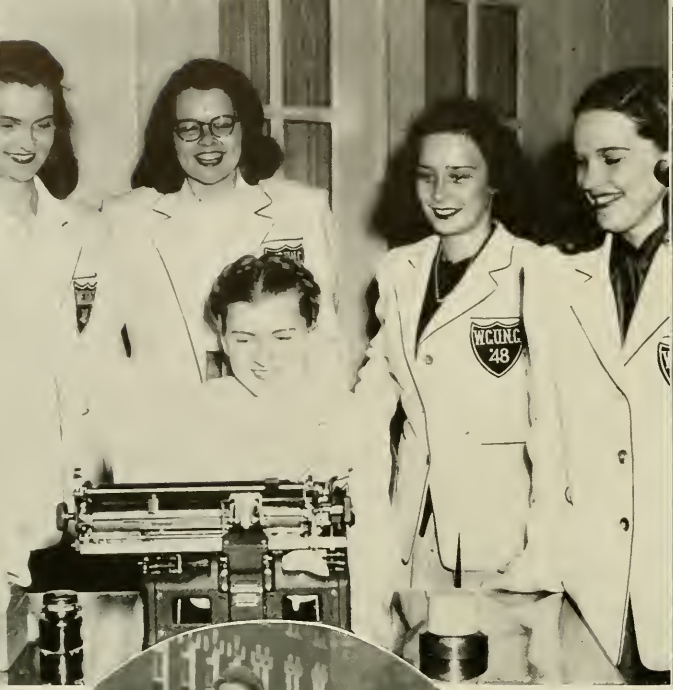

Commercial students Polly Dellinger, Jean Crissman, Becky Woodard, Carolyn Griffin, Miriam Mears, and Eunice Troll in those new white jackets!

Anne Royster, Sara Lou Debnam, and Mary Shuler promote the sale of candy and school pins to pay for a stained glass chapel window.

Jane "Commodore" Perry, enforcing the Junior "Keep-off-the-grass" project.

Class spirit was a lot of things—wearing those class jackets proudly on every occasion . . . standing to sing our class song in Aycock . . . meeting in Students Building . . . decorating the gym for formals . . . planning parties with our sister class . . . and pulling together to put over our class projects.

CLASS SPIRIT

Miss Burns, *Freshman Class Chairman*, and Barbara Apostolacus, *Junior Class Vice-President*, talk over plans for making the Freshmen feel at home.

Freshmen bow to Dikean president, Margaret Johnson, and Cornelian president, Punky Boring.

That never-to-be-forgotten Monday morning when the freshmen found society bids under the door along with a list of printed instructions, dictating the fashion for the day—clothes inside out . . . books in pillow cases . . . hair in pig-tails . . . names on forehead in lipstick . . . don't forget the low salaam to your society president (and look out for the Sophomores) ! !

Margie Chapman, Aletheian president, looks on while a rat proposes to Mr. Wilkinson of the News Bureau.

RAT DAY

Trapped rats await upper classmen commands before the Junior Shop.

This Was "Our Day"

The end of another day.

Those routine things of a day at W. C. that we'll always remember . . . bleary-eyed toothbrushing . . . pulling on our boots for another rainy day . . . that glassy stare at the early breakfast line for H. C. eggs and W. W. biscuits . . . grabbing a quick fag at the R. A. C. . . . and off to classes, with intermittent stops for cokes at the Junior Shop . . . dashes to the P. O. for locals and an occasional letter. Afternoons we fought sleep in the library or gave way to the call of the Victory, the Spic-and-Span, and the Bakery. Then there were those "only at W. C." parties and bull sessions . . . and *finally*—setting the alarm for another day—we drifted to sleep to the strains of "When the White Azalias . . ."

Dr. Shivers holds forth in marriage class.

Black faces at the Chemistry Club party.

Early breakfast line.

The pause that refreshes at the Jr. Shop.

10:00 stampede.

A fag at the R. A. C.

Pre-exam cramming.

"Week-End at the Hill"

We fidgeted through those last classes (suitcases outside the door)—ready to hop the Chapel Hill express for those big week-ends. They bring back memories of shouting "Cheer for Choo Choo" . . . "Beat Dook" . . . dancing to the music of Vaughn Monroe . . . partying at the frat houses . . . or elsewhere. All this and men too ! !

The Tar Heels did it again!

Loyalties were divided at the State-Carolina game.

Those Carolina parties.

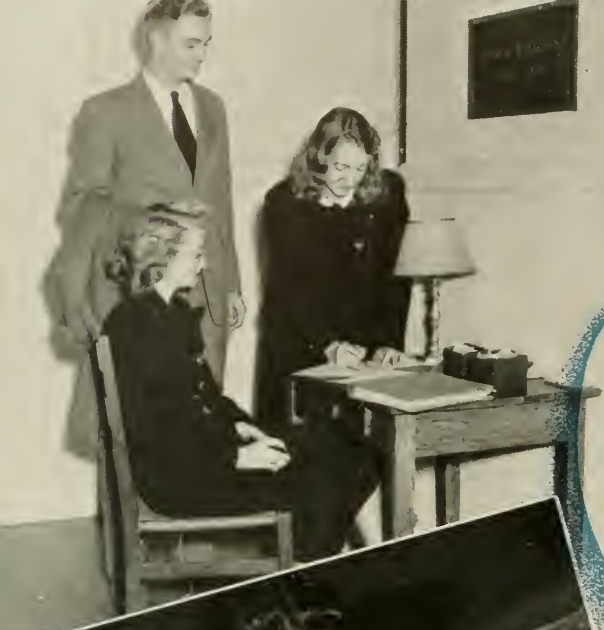

Eve Ann Allen signs out while her date and hostess, Mildred Williamson, look on.

Destination: Greensboro

Who could ever forget that anxious waiting for the amplifier to announce that our "big date" had arrived! We filed permission slips for the Carolina . . . The Boar and Castle . . . The Plantation . . . or stayed on campus and danced in the ballroom and stopped by the Tavern. After dances, we gathered in the parlors to sing and drink coffee at open houses. Closing time came all too soon!!

Walt and Opal Williams enjoy a snack at the Boar and Castle.

Carol Ann Daniels, Jean Thrower, and Mary Ann Robinson with their dates at the open house in Jamison following the Junior Formal.

Alma and Tommy, Ellen and Frank meet at the Tavern.

Sue Martin and Inge Schoenamann dance with their dates in Weil-Winfield ballroom.

. . . And so goodnight.

Last year's Varsity Team.

Gladys Rowland does a straddle vault on the buck.

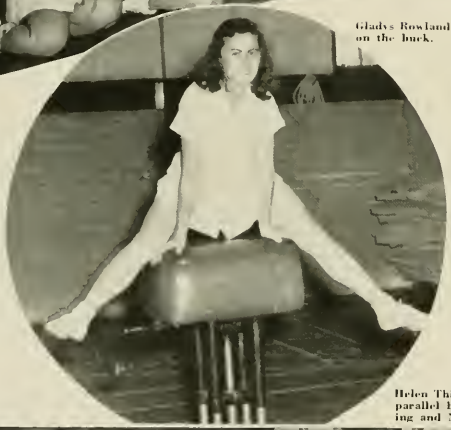

Helen Thigpen in a rear vault on the parallel bars, with Miss Potter judging and Nancy Eutsler assisting.

GYM

What words were synonymous with school spirit?—GYM MEET!! We waited all year to wear our league colors—dangle our feet over the balcony—and yell our league on to victory! The gym was one mass of red, purple, green, blue—and white gym suits. Mother

Angel Balances.

MEET

Work on the window latter.

Goose presided over another memorable gym meet as white clad children entered for the Grand March from the Old Woman's Shoe. She put them through their paces as we made "the rafters ring" with our cheers.

Roseanna Jones and Patsy Miller start a double travel on the rings.

The Juniors do a shoulder stand.

Janet Gibson on the parallel bars.

Those traditional clown suits!

SOCIAL SCIENCE FORUM

One of the outstanding events of the year was our Harriet Elliott Social Science Forum, conceived for the purpose of focusing the attention of the college community upon some of the most critical questions of our time, to guide, challenge, and clarify our thinking by bringing to the campus social scientists of distinguished reputation who emphasized the responsibility of individual citizens in the crises.

The Student Committee, *Seated:* Louise Muressen, Ann Upchurch, Marilyn Cohn, Elizabeth Cunningham, *Standing:* Celeste Johnson, Gladys Chambers, Betty Lou Nance, Mimi Wardrup, Martha Guion.

KARL POLANYI
Economist

WILLIAM F. OGBURN
Sociologist

MAYNARD KRUEGER
Economist

BRYN J. HOVDE
Sociologist

HELEN GAHAGAN DOUGLAS
Congresswoman

OTTO KLINEBERG
Social Psychologist

ARTS FORUM

We were proud of the reputation our annual Arts Forum had established, bringing to campus outstanding leaders in the various fields of creative art. This year's Forum brought Lennox Robinson, playwright; John Crowe Ransom and Isaac Rosenfeld, writers; Bernard Rogers, musician; Walter Gropius, architect; Robert Gwathmey, artist; and Martha Hill, dancer. Last year's leaders were Robert Penn Warren, Ernst Bacon, Thomas Munro, and Valerie Bettis.

Thomas Munroe criticizes student work during the 1947 Forum while Clara Jean Cooke and Cynthia Cox look on.

The Arts Forum Committee: Dr. Friedlander, *chairman*; Mr. Weisgarber, Iris Ann Peterson, Mr. Thompson, Susan Deyton, Nancy Murphey, Nancy Johnson, Dr. Hurley, Marjean Perry, Miss Prondecki. *Second Row:* Kay Arrowood, Ann Shuffler, Mr. Ivy, Marty Dehoney, Mr. Adams, Miss Thrush, Mary Belle Teague, Beth Clapp, Frances Barwick, Helen Wall.

Seated: Miss Jane Summerell, Robert Penn Warren, Miss Augusta Walker. *Standing:* Clarence Lee, Robie McCauley, Peter Taylor, Robert Lowell, Robert Daniel, William Blackburn.

Ernst Bacon, Dean Altvater, and Mr. Thompson.

Robert Warren Dr. Friedl

Our Advertisers

DRUG STORE
MARKS
SHOES
POLLOCKS
SHOES
POLLOCKS
SHOES

Compliments of

Morrison-Neese

GREENSBORO

☆

HOME FURNISHERS TO
THE CAROLINAS
FOR 31 YEARS

☆

112 South Greene Street

The Book Shop

115 South Greene Street

Gift Books
Greeting Cards . . . Printed Stationery
Visiting Cards . . . Informals

Blue Bird Taxi, Inc.

Dial 5112 Dial

Careful Selected Trained Drivers

35c For One — 50c 1-5

Passenger Two-Way Radio Cabs

Complete Line of

Sporting Goods
Devoe Paints
Artists Materials

☆

Kearns Paint Company

112 N. Greene Street

When the GREAT DAY— your Graduation Day Arrives!

Be prepared for that eventful day. Have an Underwood Portable Typewriter ready to assist you in your future work—whatever it may be. Modern tools are "musts" for a modern world. The typewriter is a modern tool—whether used at home, office or shop.

An Underwood Portable Typewriter helps get things done—quickly and precisely. With your faithful Underwood Portable Typewriter you can see your ideas f-l-o-w onto paper.

Typewritten matter commands attention from teachers, business and professional people. It saves the reader both time and effort. It gets action quicker. For the ambitious student of the Woman's College, an Underwood Portable will give w-i-n-g-s to your words. Yes, there's an Underwood Portable Typewriter for every typing need. Ask your Underwood Dealer to show you the Underwood "Big Three" line of portables. He'll help you make a choice of one of these fine machines made by Underwood: Typewriter Leader of the World.

Underwood Champion Portable Typewriter

UNDERWOOD CORPORATION

426 West 4th Street — *H. Fehr, Regional Mgr.* — *Charlotte 2, N. C.*

Portable Typewriters
Standard Typewriters
Noiseless Typewriters

Accounting Machines
Adding-Figuring Machines
Office Supplies

Best Place to "Lay In" midnight snack materials and week-end supplies

☆

Melvin's Grocery Store

Across from Aycock

Congratulations Seniors!

— From —

Greene Street Drug Store

124 South Greene Street

VICTORY THEATER

◆

We Bring The Good Ones Back

◆

TATE STREET

THE COLLEGE SHOP

"Your Shop"

SOCIETY PINS
COLLEGE STATIONERY
GIFTS

Mr. and Mrs. Pearman

405 TATE STREET

FRANKLIN *Drug* STORE

"ALL YOUR DRUG NEEDS"

College Girls Welcomed

SAM McFALL
MR. FRANKLIN

Tate at Walker Ave. Greensboro, N. C.

THE IDEAL

WEST FOURTH STREET . . WINSTON-SALEM, N. C.

WHERE *Quality* AND *Fashion* STILL ABIDE!

A store can be no finer than the merchandise it sells. That is why for over a quarter-century, THE IDEAL has been careful to place its name only in things of highest quality.

In such merchandise, quite naturally, one finds the style, beauty, and workmanship which invariably mark the product quality.

Today we pause to emphasize the fact that THE IDEAL label is your assurance of fine merchandise.

THE IDEAL

WHERE QUALITY NEVER VARIES

NORTH SPENCER SPOTLIGHT

"The only organized group on campus not claiming to be liberal."

The N. Spencer SPOTLIGHT is an endeavor by N. Spencer. This is the SPOTLIGHT'S first year and to date it has remained peculiarly impeccable. In fact, never has it been known to be peccable. It is written, censored, re-written, censored, mimeographed, and distributed by a group of N. Spencer girls for the benefit of N. Spencer and anyone else who might be interested.

"Greensboro's Modern Drug Store"

Wilkerson-McFalls Drug Company

PRESCRIPTION SPECIALISTS

123 North Elm Street

FIVE FREE DELIVERIES DAILY

7123 – PHONES – 7124

PLEASE return
empty bottles promptly

Ask for it either way . . . both trade-marks mean the same thing.

Bottled under authority of the Coca-Cola Company by

GREENSBORO

COCA-COLA BOTTLING COMPANY

HIGH POINT ROAD

S. T. Wyrick & Company

Office Equipment and Supplies
Printing . . . Engraving

119 N. Greene Street
Greensboro, North Carolina

For Food You Enjoy

Hardy's Restaurant

Steaks . . . Sea Food

Phone 3-6304 208 Commerce Place

Flowers For All Occasions

◆

Sutton's

◆

Phone 2-4127 Market and Greene

E. D. Warren

REAL ESTATE

220½ West Market

Jefferson Roof

"The Top of the Town"

Delicious Food Skillfully Served

It's LITTLE'S

Meats, Groceries,
Fruits, Vegetables

For
Economy

402 Tate Street

Exquisite Women's Apparel

at

FIELD'S

Greensboro 102½ S. Elm

The Art Shop

118 W. Market St.
Greensboro, North Carolina

Kodaks . . . Kodak Finishing
Photographic Supplies . . . Reproductions
Commercial Photography...Unframed Prints

Compliments of

Manuel's Cafe

South's Leading Restaurant

DRY KOONTS CLEANING COMPANY CLEANERS

Office and Plant

304 North Greene St. Greensboro, N. C.

Branch Office 341 Tate St.

—COMPLIMENTS OF—

Orange Crush Bottling Company

☆

GREENSBORO . . . NORTH CAROLINA

HARRY BYNUM

Jeweler

☆

Phone 5950

114 W. Market St. Greensboro, N. C.

Burlington Mills

RAYON FABRICS BY-THE-YARD

Crepes, Satins and Failles for Lingerie and Blouses;
Alpacas, Semi-Sheers, Crepes and Failles for Dresses;
Fine Spuns for Sportswear and Suits;
Crisp Taffetas for party dresses;
Luxurious Bridal Satins for wedding gowns.
Featured by fine stores everywhere.

Bur-Mil QUALITY

Burlington Mills · Executive Offices · Greensboro, N. C.

LEON'S BEAUTY SHOP

Our styling interpretations accentuate your interesting features for hair beauty beyond compare. . .

PERMANENT WAVING

331 Tate Street Phone 6526 Greensboro, N. C.

The
LOTUS RESTAURANT

Chinese and American Dishes

Delicious Chow Mein

105 South Greene Street

THE GRILL

"Courteous Service"

We Specialize In
STEAKS

JIMMY DUNLAP, Proprietor

The Best In

PIT BARBECUE

☆

KENNEDY'S

West Market, Ext. Greensboro, N. C.

Sunset Hills
RESTAURANT

☆

1618 Friendly Road

Phone 2-4239

SPIC AND SPAN
Grill and Soda Shoppe

330 Tate St.

Specializing in Your Favorite Snack
Golden Brown Waffles
Steaks and Chops

Victory Manor

A Colonial Home With True
Southern Hospitality

1045 West Market Street
Greensboro, North Carolina
Telephone 3-2792
Guests 9542

Motion Pictures
ARE EDUCATIONAL
AND YOUR BEST
ENTERTAINMENT

☆

Relax
AND ENJOY A
GOOD MOVIE AT
YOUR FAVORITE
THEATRE

☆

CAROLINA
NATIONAL
IMPERIAL

Compliments of

Guilford Piano Co.

Your One-Stop Music Store

220 W. Market Street

209 S. Elm Street

The Jewel Box

Greensboro's Leading Diamond and
Gift Store for Over 25 Years

134 South Elm Street
Greensboro, North Carolina

POWELL'S SHOES

I. Miller Mademoiselle Walk-Over

◆

115 South Elm

Pattie McNairy and Company

Margaret Moore, *Successor*

Millinery and Bags

117 South Greene Street
Greensboro, N. C.
Dial 5469

The Boar and Castle

W. Market Street. Ext.

Student Patronage Approved By Student Council

Greensboro's Most Popular Sandwich Shop

Phone 3-2205 **Curb Service**

IDEAL MILLINERY

In Ideal Dry Goods Company

WINSTON-SALEM, N. C.

Mallory Hats

CONFINED TO THAT STORE

MOSER'S MILLINERY

In Anchor Company

WINSTON-SALEM, N. C.

Stetson Hats

CONFINED TO THAT STORE

Compliments

Krispy Kreme®

Doughnut Company

1948
1948

CHARLOTTE
ENGRAVING
COMPANY
Engravers and Designers of College Yearbooks
CHARLOTTE, N. C.

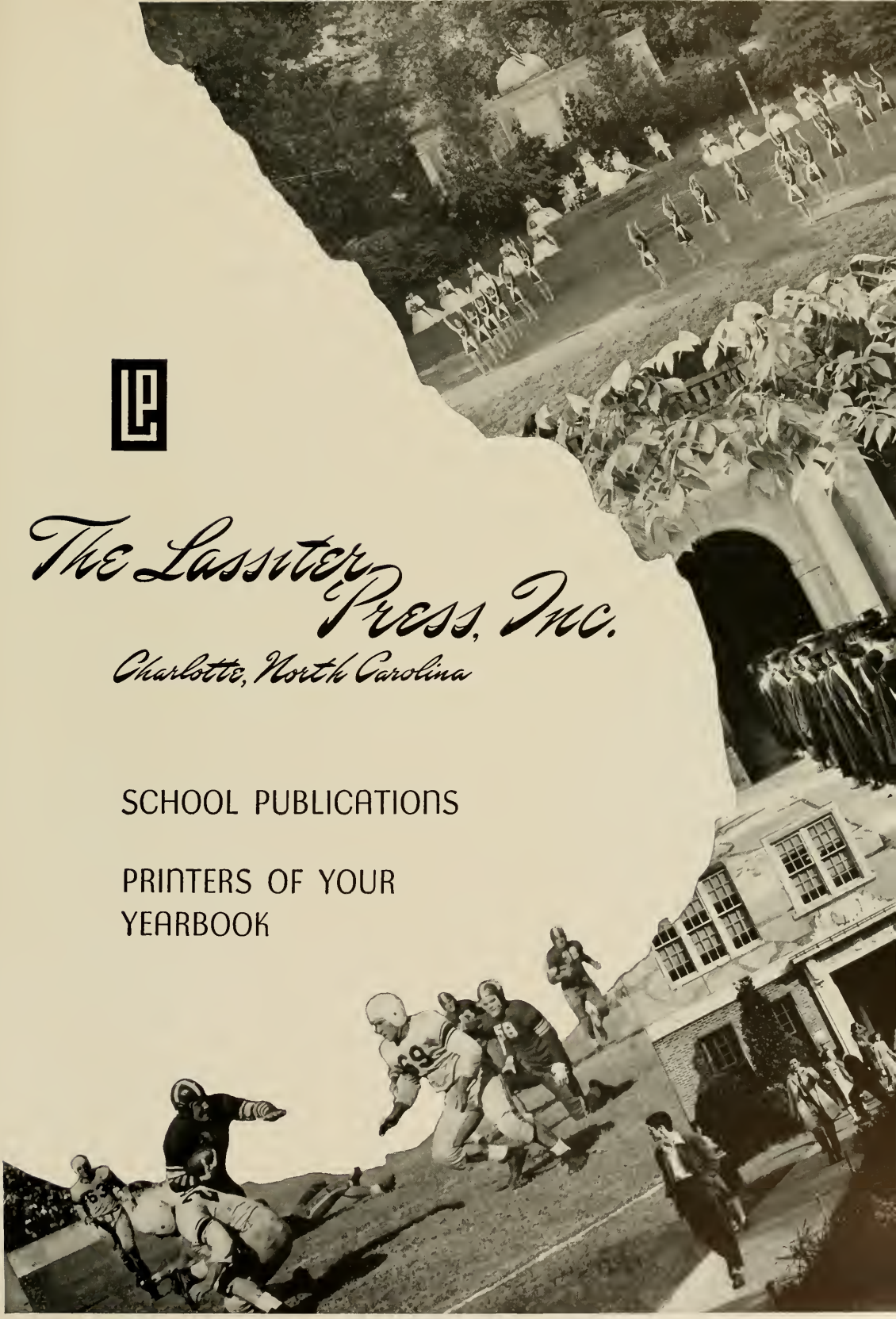

The Lassiter Press, Inc.

Charlotte, North Carolina

SCHOOL PUBLICATIONS

PRINTERS OF YOUR YEARBOOK

Photographers

of

College

Annuals

Taylor Studio

118 North Greene Street

Greensboro, North Carolina

STUDENT DIRECTORY

Page No.

—A—

Abdalla, Mary Louise, Selma ... 133
Abernathy, Inza L., Box 532, Valdese ... 132
Acker, Beula, 240 Riverside Dr., New York, N. Y. ... —
Adams, Mary Edith, Columbia, N. C. ... 130
Adams, Nina Jean, Rt. 4, Box 26A, Statesville ... 92
Adkins, Nellie Grey, 214 N. Main St., Franklinton ... —
Albert, Ina J., 13 Bolton Ave., White Plains, N. Y. ... 110
Albritton, Virginia, 905 W. Cabarrus St., Raleigh ... 134
Alexander, Betty, Box 143, Rt. 7, Greensboro ... 146
Alexander, Dorothy McCulloch, Pleasant Garden ... 40
Alexander, Maxine, Crumpler ... 40
Alexander, Ruth, 401 E. Brow Rd., Lookout Mt., Tenn. ... 92, 29, 32
Alford, Jacqueline, Rt. 2, Middlesex ... 134
Alger, Nancy, 205 Ga. Mason Dr., Arlington, Va. ... 110
Allen, Caroline Henley, Lawsonville Ave., Reidsville ... 110
Allen, Eve Anne, Polkesville ... 92, 214
Allen, Martha Brookes, 48 Coleman Ave., Asheville 40, 155, 54
Allen, Martha E., 1934 Ewing Ave., Charlotte ... 132
Allen, Mary Tammie, Morgan Rd., Wadesboro ... 92
Allen, Mrs. Ruth McGehee, Box 1723, Greensboro ... 40, 72
Alley, Theresa, Boyd Ave., Waynesville ... —
Almond, Peggy, 574 N. Fayetteville St., Asheboro ... 40, 73
Alston, Margaret Clark, 910 Walker Ave., Greensboro ... —
Amos, Jane Wallace, Route 1, Seven St., New Bern ... 40
Anderson, Marion, Shallotte ... 40
Anderson, Mary Elizabeth, 2732 N. 18th St., Arlington, Va. ... 92
Anderson, Mary Henry, Rt. 2, Box 867, Cheraw ... 110
Anderson, Nancy Etta, Whitett St., Gibsonville ... 138
Andrews, Carolina, 410 N. Center St., Mt. Olive ... 40, 73
Andrews, Mrs. Juanita Davis, Englewood, Rocky Mount ... 40
Angier, Zalene Allen, 1021 W. Trinity Ave., Durham ... 110
Annis, Eleanor Sue, 900 Young Ave., Chattanooga, Tenn. 132
Apostolcus, Barbara, 184 Liberty St., Long Branch, N. J. ... 92, 91, 29, 155, 194, 208, 90
Archer, Gertrude, 1159 Battleground Ave., Greensboro ... 40, 29, 33
Archer, Mary Jo, 423 E. Boulevard, Charlotte ... 110
Arden, Caroline, 502 Chandler, High Point ... 133
Armitage, Jane Annette, Selma ... 138
Armstrong, Rachel, 511 W. Second Ave., Gastonia ... 40, 71
Arrowood, Katharine, Barium Springs ... 41, 156, 163
Arthurs, Alma Ruth, 411 Mitchell Ave., Salisbury ... 41
Ashcraft, Frances, 544 W. Wade, Wadesboro ... 41, 73
Ashe, Bonnie Brown, 205 E. 13th St., Lumberton ... 131
Ashley, Patricia Ann, 415 Church St., Smithfield ... 131
Atkins, Emily Alspaugh, Box 1309, Winston-Salem ... 110
Atkins, Nancy Strain, 926 W. Trinity Ave., Durham ... 130
Auerbach, Edna, 2109 Avenue K, Brooklyn, N. Y. ... 110
Averitt, Mary Louise, 801 Dillard St., Greensboro ... 41
Austin, Betty Ruth, Shelby ... 41
Austin, Cecelia Ramona, Hatteras ... 110
Austin, Iris Ragan, Box 54, Sanford ... 72
Austin, Joan Annette, 229 S. Caldwell St., Brevard ... 134
Austin, Louise, 109 S. Second St., Albemarle ... 41
Austin, Patricia Galbraith, 229 S. Caldwell St., Brevard ... —
Averitt, Marie, 110 Blanche St., Clayton ... 132
Aycock, Jean Ruth, Fremont ... 132
Ayers, Enid, 305 W. Second St., Lexington ... —
Ayors, Virginia, 1417 Pearl St., Fayetteville ... 133

—B—

Backman, Janet, 1030 S. Garnett St., Henderson ... 110
Bagwell, Esther, 226 Pineview Rd., Durham ... 92, 164
Bailey, Joyce, Elm City ... 110
Bailey, Mary Patsy, 320 S. Pearl St., Rocky Mount ... 41, 156
Baines, Mary Etta, Rt. 2, Nashville ... —
Baity, Mrs. Louise, Barlow, 1301 Washington St., Roanoke Rapids ... —
Baldwin, Grace Corpening, Box 4, Nebo ... 41
Baldwin, Mary W., 413 Cross St., Sanford ... 110
Ball, Betty Ann, Box 143, Selma ... 133
Ball, Cornelia, Rt. 1, Bamer C. ... —
Ballard, Martha, Box 332, Biscoe C. ... 41, 71
Ballard, Nancy Jean, Ellerbe ... 132
Ballinger, Emily, Guilford College ... 42
Bandy, Elsie Mundy, Terrell ... 92
Bangert, Theresa, 9 Cedar Tr., Livingston, N. J. ... 92
Banks, Doris Amelia, 910 Boyland Dr., Raleigh ... 92
Banner, Martha Jane, 205 Irving Pl., Greensboro ... 92
Barber, Rosemary Hawthorne, 376 Manor Ridge Dr., N.W. Atlanta, Ga. ... 131
Barbour, Antionette Pauline, 109 S. Oleander Ave., Goldsboro ... 92
Barbour, Betty Janet, 164 Wardwell Ave., Staten Island, N. Y. ... 92
Barden, Mary Evelyn, Box 156, Rose Hill
Barker, Sara Lee, 220 Highland Ave., Burlington ... 132
Barlowe, Mellie Hill, 513 N. 3rd St., Wilmington ... 130
Barlowe, Margaret, Rt. 1, Box 51, Lenoir ... —
Barnard, Patsy, Weaverville ... 42
Barnes, Betsy Bennett, 105 Warren St., Wilson ... 42
Barnes, Edna, Rt. 2, Box 98, Lucama ... 92
Barnes, Nina Ann, Rt. 4, Henderson ... 42
Barnett, Ann, R.F.D., Joppa, Md. ... 42
Barnette, Jean, Thrift Rd., Charlotte ... 42
Barnhardt, Mary Stewart, 2304 E. Fifth St., Charlotte ... 92
Barrett, Noma Lee, 1124 S. Main St., Roxboro ... 138
Barringer, Amerylis Virginia, 1111 Oval Dr., Durham ... 92, 149
Barry, Mary Jean, Weatridge Rd., Greensboro ... —
Bartenfeld, Shirley Carol, Roswell Rd., Dunwoody, Ga. ... 42
Barton, Betsy A., 1174 N. Sunset Dr., Winston-Salem ... 110
Barwick, Frances, 217 Kensington Rd., Greensboro ... 92
Basham, Janet Brookes, 107 Adams St., Ashland Dr. ... 42, 71
Bass, G. Irene, 409 Cape Fear Ave., Fayetteville ... 131
Bass, Jane Ann, Box 297, Spring Hope ... 131
Batchker, Arelene, 820 East 10th St., Brooklyn, N. Y. ... 92
Batchelor, Doris Ward, Box 314, Nashville ... 42
Bates, Natalie, 107 Prince St., Alexindria, Va. ... 92
Baugmann, Virginia Lee, 2508 Belvedere Ave., Charlotte ... 110
Baxley, Ann Wooley, Wagram ... 130
Baynes, Doris Marie, 407 N. Main St., Burlington ... 138
Beall, Elizabeth, 610 S. Mendenhall St., Greensboro ... —
Beale, Mary Ann, 2805 Everette Ave., Raleigh ... 110
Beam, Marjorie, 324 Beaumont, Shelby ... 42
Beaman, Margaret, 107 S. Mendenhall, Greensboro ... 92
Bearden, Florence Madeleine, Lookout Mtn., Asheville ... 43
Beasley, Jacquelyn, 702 S. Hayne St., Monroe ... 92
Beasley, Mary R., Rt. 2, Vass ... 92
Beauford, Betty Jane, 1313 Walnut St., Greensboro ... 135
Becker, Margaret Dolores, P. O. Box 38, Morganville ... 92
Beeson, Jewell, Rt. 1, Sophia ... 42

Page No.

Beleos, Katina, 1216 Fair St., Camden, S. C. ... 110
Bell, Audrey, Rt. 1, Statesville ... 133
Bell, Beverly, 413 N. Cedar St., Greensboro ... 43, 29, 175, 174, 176, 31, 73
Bell, Charlotte Esther, Box 107, Rt. 6, Lexington ... 138
Bell, Coan, 327 St. James Square, Fayetteville ... 131
Bell, Helen Joyce, 1925 Alexander Rd., Raleigh ... 132, 135, 156
Bell, Pattie, Rt. 1, Statesville ... 92
Bender, Evelyn, 1 N. Tenth St., Wilmington ... 110
Bender, Gertrude Edith, Rt. 2, Box 53, Norlina ... 92, 162
Bennett, Katherine Collins, 728 Gimghaul Rd., Chapel Hill ... 143, 71, 156
Bennette, Jane Gray, 323 S. Grace St., Rocky Mount ... 132
Benson, Elizabeth, 1903 Ann St., Wilmington ... 30, 72, 162, 43, 155, 55
Benson, Lula Agnes, 307 Andrews Ave., Henderson ... 138
Benson, Mary, 1903 Ann St., Wilmington ... 110
Bentley, Margaret Gordon, B-6 Cannon Ct. Apts., Greensboro ... 135
Bergen, Ann Dorothy, 115 McClannham, Oxford ... 134
Berger, Shirley, 203 N. 13th St., Wilmington ... 132
Berry, Shirley Anne, 709 Parker St., Durham ... —
Berthoff, Virginia, 22 Dayton Rd., Morris Plains, N. J. ... 110
Best, Frances, Box 134, Franklinton ... 134
Best, Robbie Frances, 406 Harding Ave., Kinston ... 110
Betts, Joyce Gibson, 2907 Ellwood Ave., Richmond, Va. ... 111
Bieber, Aline, 112 Swarthmore Ave., Ridley Park, Pa. ... —
Birchett, Louise, 709 Francis St., Hopewell, Va. ... 111
Bird, Paula, 809 King Ave., Florence ... 44, 71, 162
Bivens, Betty Lou, Box 811, Albemarle ... 132
Bivens, Eula Gaddy, Box 1288, Winnsboro ... —
Bizzell, Hester Ann, 221 N. Second St., Smithfield ... 132
Black, Mary Louise, Box 930, Pinehurst ... 131
Blackburn, Audrey Marguerite, 3014 Evergreen Ave., Baltimore, Md. ... 92, 166
Blackman, Beatrice Ruth, 622 S. Second St., Smithfield ... 130
Blackwelder, Aileen, 125 E. McNeely Ave., Mooresville ... 92
Blackwell, Emily, Pine Hall ... 133
Blackwell, Georgia Lee, 3520 Edgewood Ave., Richmond 22, Va. ... 111, 157
Blake, Olive, 126 Guard St., Brooklyn 29, N. Y. ... 111
Blalock, Evelyn Ann, 514 Kiverton Ave., Asheboro ... —
Blalock, Mary Sue, 3901 E. Market St., Greensboro ... 43
Blankenship, Rebecca, 2107 Dilworth Rd., East. Charlotte ... 111
Blanton, Mary Nancy, Rt. 6, Winston-Salem ... 135
Bledsoe, Jane Dickie, Laurel Springs ... 130
Blevin, Mary Nance, Dobson ... 111, 149
Blue, G. Marie, 707 Church St., Laurinburg ... 43, 71
Blue, Mary Alice, Rt. 3, Carthage ... 43
Blue, Ruth Miriam, Lakeview ... 138
Blum, Jane, 1130 W. 4th St., Winston-Salem ... 135
Blumenstock, Sallee, 345 30th St., West Palm Beach, Fla. ... 43
Bobbitt, Annie Mae, Castalia ... 92
Bodenheimer, Mary Ruth, Rt. 1, Box 113, Kernersville ... 44, 71
Boehret, Alice C., 7206 Chestnut Ave., Melrose Park, Pa. ... 111, 163
Bogart, Penelope, 1230 N. Market St., Washington ... 130
Bond, Margaret, 102 Taylor St., Windsor ... 44, 71
Bondurant, Montine Nora, Bethel St., Draper ... 131
Bone, Ruby Eileen, Rt. 1, Rocky Mount ... 130
Boney, Lynette, 707 College St., Clinton ... 93, 149, 163
Boone, Mary Joanne, Rt. 1, Box 581, Waynesville ... 93
Boossalis, Mary, 609 Pilot Ave., Fayetteville ... —
Bordeaux, Addie Mae, 512 Jefferson St., Mount Olive ... 138
Bordeaux, Margie Sue, Box 269, Burgaw ... 138
Borders, M. Eunice, Rt. 3, Shelby ... —
Boren, Clarence C., 1809 Madison Ave., Greensboro ... 93
Boren, Patricia Taylor, N.C.O.H., Gastonia ... 162
Boring, Minor, Colfax, Oxford ... 44, 209, 72, 163
Boseman, Marjorie, Rt. 3, Rocky Mount ... 44, 31, 71
Bost, June, Rt. 6, Box 51, High Point ... 111
Bostian, Mary Louise, 2109 E. Fifth St., Charlotte ... 93
Bosworth, Janice Miriam, 34 Woodlawn Pl., Longmeadow, Mass. ... 44, 71
Bowden, Frances Arnold, Box 234, Milledgeville, Ga. ... 44, 10, 216, 73
Bowen, Wanda, Box 374, Robbins ... 93
Bowles, Elizabeth Ann, 2303 Vine St., Greensboro ... 93, 162
Bowles, Frances, 2232 Parkway Dr., Winston-Salem ... 111
Bowman, Bulow Wilson, 3312 Windsor Dr., Charlotte ... 130
Boyd, M. Evelyn, P.O. Box 1164, Rocky Mount ... 44, 72
Boyd, Nancy, 804 Elam Ave., Greensboro ... 93
Boyette, Helen, Carthage ... 44
Bradford, Betty, Concord Rd., Davidson ... 93
Bradley, Dorothy, Cherry Mt. St., Forest City ... 133
Bradley, Elizabeth, 411 Birch Ave., Westfield, N. J. ... 111
Bradley, Margaret, 212 W. Washington Ave., Bessemer City 44
Brandenburg, Margaret Joy, 1128 Coolidge Rd., Elizabeth, N. J. ... 44
Brannock, Marjorie, Box 763, Mount Airy ... 45
Brannon, Peggy J., Rt. 1, Bailey ... 130
Brantley, Joanne, 320 S. Mendenhall St., Greensboro ... 111
Braswell, Bernice, Rt. 2, Smithfield ... —
Braswell, Kathleen, 710 Ashland Dr., Greensboro ... 93
Braswell, Sara Hallman, N. Elm St., Marshville ... 130
Bray, Rena, 809 Randolph St., Thomasville ... 93
Breeden, Eleanor, 925 E. Main St., Bennettsville, S. C. ... 130
Breeding, Janet Elizabeth, Stevensville, Md. ... 45, 164
Bremer, Elizabeth Borden, 324 N. Fifth St., Albemarle ... —
Brewer, Bertha, Roseboro ... 133
Brewer, Mary Edna, Robbins ... 133
Bridger, Louise, Bladenboro ... 93
Bridges, Betty Jane, Box 60, Elizabeth Ave., Shelby ... —
Briggs, Evelyn, Box 214, Burnsville, N. C. ... 45
Brimhall, Jo Ann, 412 Corona St., Winston-Salem ... 93
Brinkley, Alice E., 1004 Kenan St., Wilson 45, 155, 55, 162, 164
Brinkley, Doris Mae, 740 W. Fifth St., Charlotte ... 93
Charlotte ... 55, 162, 164, 93
Brinson, Cathleen, Arapahoe ... 93
Brinson, Elna Grey, Magnolia ... 133
Brinson, Sarah Virginia, 207 E. Main St., Mt. Olive ... —
Bristol, J. Caroline, 114½ Mulberry Apts., Statesville ... 93
Britt, Artanse, Box 63, Robbins ... 133
Brockman, Roberta, 284 Eastern Pkwy, Brooklyn, N. Y. ... 111
Bronstein, Bernice H., 809 N. College St., Kinston ... 111
Brooks, Josephine Lois, 23 Shepford, Raleigh ... 134, 135
Brooks, Mary Jane, 118 McIver, Greensboro ... 93, 146
Brothers, Ann, 1804 Trent Blvd., New Bern ... 130, 129
Brothers, Bessie Valeria, 307 N. Virginia St., Goldsboro ... 45, 29, 195, 217
Broughton, Gervis, Box 955, Spencer ... 93
Brown, Alice Knowles, 3740 Holmes Lane, Alexandria, Va. ... 111
Brown, Barbara Ann, 818 East Park Ave., Charlotte ... 111
Brown, Barbara Anne, 520 S. Hawthorne Rd., Winston-Salem ... 130
Brown, Barbara Edythe, 3010 Ruffin, Raleigh ... 93

Page No.

Brown, Betty, 1047 W. Front St., Statesville ... 93
Brown, Dorothy, Monticello Rd., Weaverville ... 111
Brown, Elizabeth Harward, 504 Miller St., Winston-Salem 130
Brown, Evelyn, Sparta ... 133
Brown, Gladys Mae, Clyde ... 93
Brown, Jane, 1206 E. Pine St., Goldsboro ... 130
Brown, Joyce Lee, 1047 W. Front St., Statesville ... 130
Brown, Sara Lois, Scaboard ... 45, 73
Brown, Ina Olivia, Box 185, Richlands ... 111, 157
Brown, Sara Lou, Box 382, Randleman ... 93
Bruin, Alyce, 2606 S. Lynn St., Arlington, Va. ... 111
Brumfield, Alice Mae, Yadkinville ... 111
Brummitt, Jane Burress, Rt. 1, Henderson ... 138
Brunson, Mary Lynn, 217 S. Broughton St., Orangeburg, S. C. ... 111
Bryan, Anne Marshall, 1606 Granville Rd., Greensboro ... —
Bryan, Josephine, Box 6, Lillington ... 133
Bryant, Betty Jane, 1911 Alexander Rd., Raleigh ... 45, 71
Bryant, Josephine, 3554 Park Rd., Charlotte ... 130
Bryant, Ruth, Stedman ... 93
Buchanan, Mary N., Oxford ... 130
Buck, Lois, 406 W. Berkeley St., Uniontown, Pa. ... 112, 155
Buck, Margie Lee, 410 E. Vernon Ave., Kinston ... 133
Budlong, Elizabeth, 2140 Queen St., Winston-Salem ... 4
Bugg, Nancy, Box 133, Macon ... 133, 156
Buie, Jewel Meaves, 2004 Dilworth Dr., Charlotte ... 93
Bull, Miriam, 303 W. Whitaker Mill Rd., Raleigh ... 93
Bulla, Lita Grey, Rt. 2, Box 121, Fayetteville ... 45, 16
Bullard, Alma M., 619 White Oak St., Asheboro 45, 29, 215, 3
Bullard, Lucile Gladys, Rt. 1, Box 65, Clemmons ... —
Bullard, Virginia L., Rt. 1, Clemmons ... 130
Bulluck, Betsy Ann, Englewood, Rocky Mount ... 46, 29, 30, 55, 185, 61, 28, 73
Bullock, Frances, Rt. 1, Box 48, Rocky Mount ... 93
Bumpass, Sadie, Virginia, Va. ... 46, 29, 73
Bunch, Charlotte V., Va. Rd., Edenton ... 130
Bundy, Emily Frances, Jamestown ... 46, 5
Buquo, Mary Carmelita, Box 156, Hot Springs 46, 152, 72, 16
Burchette, Elsie Pauline, Ronda ... 130
Burke, Elsie Gray, 901 Carolina Ave., Winston-Salem ... 93, 16
Burke, Martha Eugenia, 1824 Georgia Ave., Winston-Salem ... 11
Burke, Penny, Bridge St., Leaksville ... 11
Burleson, Myrna Lee, 136 Murdock Ave., Asheville ... 13
Burnette, Kathleen, Rt. 3, Marion ... 13
Burton, Nancy, 411 W. Radiance Dr., Greensboro ... 13
Butler, Frances Irene, Rt. 1, Reidsville ... 46, 13
Bush, Ellen Mark, 46 Morgan Ave., Washington, Pa. ... —
Butler, Frances A., Hotel De Soto, Savannah, Ga. ... 30, 71, 4
Butler, Gatsey Jane, 401 E. Walnut St., Goldsboro ... —
Butler, Mary Elizabeth, 537 Arbor Rd., Winston-Salem ... 11
Byers, Bettie, 615 W. Bell St., Statesville ... 46, 21, 32, 7
Bynum, Susan, Pinetops ... 46, 7
Byrd, Carol, 126 E. Fisher Ave., Greensboro ... 13
Byrd, Eva Marie, 303 W. Main St., Mount Olive ... 13

—C—

Cahill, Mary Elizabeth, 11 Jersey Ave., Braintree, Mass. ... 13
Caison, Betty Gene, Fayetteville St., Clinton ... 9
Caldwell, Fair, 1540 Stanford Pl., Charlotte ... 11
Caldwell, Frances Virginia, B-5-31 Twin Castles Apt., Winston-Salem ... 11
Caldwell, Polly J., Box 55, Arden ... —
Callahan, Dorothy Sue, Union Level, Va. ... 11
Callahan, Elizabeth Anne (Betty), Franklin ... 9
Calvert, Sallie, Jackson ... 11
Calvin, Elizabeth Ann, 93 Pisgah Dr., Canton ... 13
Cameron, Dorothy Jean, Rt. 1, Broadway ... 13
Cameron, Flora Ellen, Pinehurst ... 112, 16
Cameron, Leona, Rt. 1, Box 117, Cameron ... 13
Cameron, Peggy Jean, Box 155, 465 N. Ashe St., Southern Pines ... 13
Camlin, Ann Lee, 115 Wilmington St., Hamlet ... 13
Campbell, Sophia Ann, East Main St., Taylorsville ... 9
Campbell, Mary Anne, Box 449, Washington ... 13
Campbell, Mary Frances, Box 1172, Pinehurst ... 13
Campbell, Nancy Hill, P.O. Box 1172, Pinehurst ... 94, 16
Campbell, Nancy Reid, 94 N. Main Ave., Newton ... 11
Cannady, Cleo, 2311 Lawndale Dr., Greensboro ... 9
Carland, Mary R., Arden ... —
Carlton, Faye, 603 Pee Dee Ave., Albemarle ... 13
Carlton, Janie, 412 N. Driver Ave., Durham ... 13
Carpenter, Dorcas Aileen, 410 West Gold St., Kings Mountain ... 13
Carpenter, Jo Ann, 503 Mahaley Ave., Salisbury ... —
Carr, Betty, 708 W. Davis St., Burlington ... 94, 31, 16
Carroll, Charlotte Maria, 511 Hancock St., Oxford ... 13
Carson, Allein DeLoache, 212 Anderson St., Greenville ... 11
Carter, Evelyn, 306 N. Green St., Morganton ... 9
Carter, Frances Daniel, Box 116, Battleboro ... 13
Carter, June Spencer, 201 Fayetteville Rd., Rockingham ... 112, 15
Carter, Mary Ruth, 702 E. Fourth St., Greenville ... 9
Carter, Sarah Holmes, 421 S. Hawthorne Rd., Winston-Salem ... 131, 2
Carter, Anne Shirley, 1738 Preston Rd., Alexandria, Va. ... 46, 16
Casey, Dorothy, Dudley ... 46, 7
Cassidy, Margaret Ann, 33-16 203rd St., Bayside, L.I., N.Y. ... —
Cassivens, Mary Alice, Cycle ... —
Cathey, Carlene, Smyre Station, Gastonia ... 13
Cathey, Jean, Box 605 D, Rt. 6, Charlotte ... 46, 7
Cathey, E. Virginia, Box 23, Skyland ... —
Cato, Wilhelmina, 1104 Pinetree Ave., Hartsville, S. C. ... 11
Causey, Martha Sue, Rt. 1, Liberty, N. C. ... 47, 3
Causey, Mildred, Rt. 1, Liberty ... 39, 4
Cavin, Margaret, Box 146, Stanley ... 9
Cecil, Betty Sue, 604 Fifth Ave., Greensboro ... 13
Chace, Pastora, 125 E. 57th St., New York, N. Y. ... 11
Chamberlain, Page, 1574 N. Scotland Rd., Slingerlands, N. Y. ... 13
Chambers, Gladys, 2012 Lewis Circle, Raleigh ... 47, 155, 186, 7
Champion, Joan, Cherokee Ave., Cartersville, Ga. ... 11
Chandler, Annette Thelma, 346 Merrimon Ave., Asheville ... 13
Chandler, Elizabeth Ann, 304 Rowan St., Fayetteville ... 13
Chandler, June, 4035 Bonsall Ave., Drexel Hill, Pa. ... 11
Chaney, Madge, Rt. 2, Monroe ... —
Chapman, Marjorie Lee, White Bluff, Box 60, Savannah, Ga. ... 47, 213, 209, 7
Chason, Kathryn, Rt. 3, Fayetteville ... 47, 7
Cheek, Rena Lou, Pittsboro Rd., Chapel Hill ... 47, 149, 71, 16
Cheney, Dorothy, Box 504, Pinehurst ... 94, 29, 211, 3
Cheney, Sally Ann, Box 504, Pinehurst ... 13

STUDENT DIRECTORY—*Continued*

Page No.

Chestnutt, Kathleen, 6 N. Jefferson St., Wilmington 138
Chester, Opal, Box 191, Pittsboro 47, 214
Childers, Mary Evelyn, 221 Bell Ave., Kannapolis 47, 162
Chipley, Ann, 1400 W. Haven Blvd., Rocky Mount 112
Chitty, Parthenia Louise, Pine St., P.O. Box 5003, Murfreesboro 94
Christian, Carroll, 2254 Westminster Pl., Charlotte 132
Christian, Jeannette, 2416 Wright Ave., Greensboro 131
Choate, Emogene, Sparta 47
Chor, Marjorie, 3402 Forest Park Ave., Baltimore 16, Md. 112, 159
Church, Elizabeth, R. 2, Clinton 112
Clapp, Elizabeth Bethea, 302 Carolina Ave., Spencer 94
Clapp, Ruth Brown, 1199 Oxford Rd., N.E., Atlanta, Ga. 47
Clark, Frances Elizabeth, 301 Bradford Ave., Fayetteville 131
Clark, Leah Helen, Rt. 3, Greensboro 48
Clark, Margaret, Moriches, N. Y. —
Clark, Sara Sue, 217 N. Cedar St., Greensboro 141
Clarke, Rita Quinette, Northfork, W. Va. 113
Clay, Anne S., 301 Ferguson Ave., Hilton Villagae, Va. 134
Clayton, Joyce, 115 Forest Hill Dr., Asheville 94, 31
Clegg, Barbara, 303 Warren St., Greensboro 48, 152, 71
Clegg, Mary Anne, Rt. 1, High Point 156
Cleg, Mary McKeithan, Carthage 48
Clemmer, Peggy Louise, 201 Endor St., Sanford 48, 155, 217, 213, 71
Clinton, Elizabeth Irene, Fairview Rd., Rocky Mount 138
Clodfelter, Dorothy E., Box 445, Rt. 4, High Point 132
Cloer, Linda, 3334 C St., S.E., Washington 19, D. C. 48, 71, 163
Cloninger, Amelia, Rt. 7, Greensboro 94, 175
Coates, Martha Matthews, Box 97, Salada 94
Coats, Joycolyn Louise, 204 Parker St., Smithfield —
Cobb, Geraldine, 412 N. Elm Ave., Dunn 48
Coble, Marjorie E., Rt. 4, Burlington 48
Coble, Elizabeth, Rt. 4, Burlington 94
Coble, Mildred Armstrong, 106 W. Second Ave., Gastonia 113
Cocke, Elizabeth Ann, 118 Norwood Ave., Asheville 132
Cockinos, Petsa, 1119 Winnifred St., Charlotte 48, 162
Coe, Wilma Lorraine, 820 N. Main St., Salisbury 138
Coggin, Patricia Ann, 2734 F. Jefferson St., Wilmington 113
Coggins, Jean, 301 N. State St., Lexington 94
Cohn, Marilyn, 1108 N. Pitt St., Alexandria, Va. 94, 156, 31
Coker, Mattie Evangeline, Rt. 1, Box 26, Garysburg —
Cole, Betsy Ann, Rocky Mount 48, 29, 55, 72
Cole, Eleanor Virginia, 203 Maupin Ave., Salisbury 132
Coleman, Wylma Anne, 640 Fenimore St., Winston-Salem —
Coleman, Frances Page, Gloucester, Va. 49, 30, 187, 30, 71
Coley, Virginia Elizabeth, 120 Ashe Ave., Newton 49
Collarte, Lucia, 812 Riverside Dr., New York 32, N.Y. 94
Collett, Elizabeth Ann, Rt. 1, Thomasville 94
Collie, Faye Aileen, 119 N. Franklin St., Rocky Mount 138
Collier, Margaret, Deep Run 94
Collins, Barbara, Rt. 1, Reidsville —
Cone, Cecelia, 304 Dixie Trail, Raleigh 131
Cone, Sallie Maxine, 128 N. Blount St., Raleigh 138
Congleton, Virginia, Stokes 49, 29, 33
Connelly, Doris Mae, 315 E. Lane St., Raleigh —
Connelly, Sara Alice, 409 E. Union St., Morganton 138
Connolly, Barbara E., P.O. Box 779, Reidsville 113
Cook, Rosalie, Rt. 4, Asheville 134
Cooke, Clara Jean, 1848 Runnymede Rd., Winston-Salem 94, 29, 194, 32
Cooney, Eileen Elizabeth, 318 Ardmore Ave., Trenton 9, N. J. 49, 157, 195
Cooper, Elizabeth B., 915 N. Eugene St., Greensboro —
Cooper, Roberta, 11 Lynwood Rd., Asheville 134
Copeland, Dorothy Belle, 1206 Bothwell St., Greensboro 135
Copley, Ann, 1722 Chester Rd., Raleigh 49
Coppala, Peggy B., 437 Sylvania Ave., Charlotte 113
Corbitt, Nancy Louise, 101 Pl., Gatesville 134
Cornwell, Frances Lee, Rt. 5, Shelby 94, 164
Correll, Anne Rebecca, 355 Fairfax Dr., Winston-Salem 131
Costas, Helen Irene, Box 170, Carolina Beach 49
Coston, Marie, 66 Manteo Dr., Havelock 49
Cothran, Eleanor Bryson, 221a Circle Dr., Raleigh 113
Covington, Betsy Ann, 119 Broad St., Danville, Va. 131, 175
Covington, Margaret, 701 S. Main St., Laurinburg 49, 71
Covington, Mary W., 119 Broad St., Danville, Va. 94, 91, 149, 175, 211, 31
Cowan, Ida Jean, 401½ Lenoir St., Morganton —
Cowdery, Dorothy, 601 W. 123th St., New York City 25, N.Y. —
Cox, Bette Lou, Woodside Ave., P.O. Box 1317, Myrtle Beach, S. C. 94
Cox, Catharine McKay, Carthage 133
Cox, Claudine, 373 Hill St., Asheboro 94
Cox, Eva Ann, 109 W. Johnson St., Mt. Olive 130, 152
Cox, Helen Joan, Rt. 6, Winston-Salem —
Cox, Mrs. Marjorie Nowell, 506 Ashland Dr., Greensboro —
Cox, Martha Helen, Aulander 133
Cragan, Ann, 708 D St., N. Wilkesboro 133
Craig, Evelyn Anne, 2323 Kenmore Ave., Charlotte 49
Craig, Nellie Frances, Rt. 3, Gastonia 134
Cranford, Hilda, Candor 49
Crater, Beatrice Elenore, 180 Rock Ave., North Plainfield, N.J. 50, 33
Craven, Frances, 105 Wilson St., Greensboro 94, 211
Crawford, Edna, Cooleemee 50
Crawford, Elizabeth Fore, 635 Avon Rd., Raleigh Ct., Roanoke, Va. 113
Crawford, Isabelle, 904 Terrell St., Greensboro —
Cray, Frances, 627 W. Magnolia, San Antonia, Texas 50
Cressy, Tommye, Olin 94
Creety, Mary S., 966 Los Angeles Ave., N.E., Atlanta, Ga. 50
Cresson, Esther Lee, 209 Reform St., Lenoir 50, 31, 162
Criscoe, Claudine, 707 E. Main St., Albemarle 130
Crissman, Fannie Jean, 401 Bon Air Ave., Durham 138
Crocker, Helen, Grover 94
Crohn, Miriam H., 75 Mt. Vernon Circle, Asheville 94
Crook, Mary Carolyn, 240 N. Fourth St., Albemarle 130
Cross, Carolyn, 22 Trowbridge Rd., Worcester, Mass. 113
Cross, Roma Lee, Box 65, Gates 50, 73
Crouch, Marion, 610 N. Main St., Blacksburg, Va. 113
Crouch, Pickett Eugenia, 162 Charlotte St., Asheville —
Crouser, Jean, 33 Academy St., Waynesville 113
Crow, Marjorie, 1702 Chestnut St., Wilmington 94
Crowder, Lelia Rebecca, Peachland 132
Crumpler, Anne, 206 Sycamore St., Clinton 95
Crumpler, Dixie Dean, Rt. 1, Clinton 134
Crutchfield, Lora, Rt. 1, Guilford College 95
Culbertson, Doris, S. Church St., Forest City 131
Culbreth, Gray Deans, 215 Raleigh Rd., Wilson 133, 29
Culbreth, Helen Cornelia, 206 S. Tremont Dr., Greensboro 95
Culbreth, Alma Joy, Rt. 1, Stedman 95
Culpepper, Carolyn, 106 Pearl St., Elizabeth City 95

Page No.

Cunning, Patricia, 180 Ashland Ave., Bloomfield, N.J. 113
Cunningham, Elizabeth Lee, 507 S. Chester St., Gastonia 95, 33
Curlee, Geraloine, Oakboro 95
Curry, Carmen E., Alamance 95
Cusick, Josephine, 2102 Fairview Rd., Raleigh 134
Cutright, Barbara Ann, Stockton, Md. 95

—D—

Daniel, Jane Brady, 2200 Charlotte Dr., Charlotte 50, 29, 72, 162
D'Arcy, Theresa, 186 E. 93rd St., New York City, N.Y. —
Darden, Dernsha, Murfreesboro 50, 71
Darnall, Mary Virginia, Fayetteville, West. Va. 131
Daughtridge, Nadia, 501 Shady Circle Dr., Rocky Mount 130
DeVault, Helen Alice, 1325 Biltmore Dr., Charlotte 50, 149, 73
Davenport, Ruby Esther, 434 Hawkins Ave., Sanford 113
Davidowitz, Eve, c/o J. Kohn Lalcher Lane, Marlon, Pa. —
Davidson, Chloris, 112 Rosedale Circle, C-63, Winston-Salem 138
Davis, Audrey Louise, 612 Forest Ave., Greensboro 51, 163
Davis, Barbara Anne, Rt. 2, Yadkinville 95
Davis, Betty Lou, 1818 Grace St., Winston-Salem 95
Davis, Dolly, 829 E. Morningside Dr., N.E., Atlanta, Ga. —
Davis, Cornelia Elizabeth, Rt. 1, Blanche 130
Davis, Doris, Box 84, Peachland 130
Davis, Dorothy Lee, Box 261, Chadbourn 138
Davis, Evelyn, Webster 134
Davis, Frances C., 2218 Club Boulevard, Durham 113
Davis, Frances Lee, 211 Camden Rd., Wadesboro 113
Davis, Gloria, 512 N. Jackson St., Goldsboro 95
Davis, Jane Campbell, Carthage 133
Davis, Jane Dyer, 15 Worthrup St., Reidsville 95
Davis, Minnie Louise, Box 1, Greensboro 139
Davis, Marian C., 3 Dover St., Asheville —
Davis, Mary Louise, 1528 Hertford Rd., Charlotte 95
Davis, Nell, 239 N. Oak, Statesville —
Davis, Norma Frances, Spruce St., Leaksville —
Davis, Paula, 512 N. Jackson St., Goldsboro 130
Davis, Sarah Jane, Rt. 3, Shelby 51, 73
Dawson, Susan, Englewood, Rocky Mount 95, 152, 211
Day, Dorothy Ann, 335 S. Fourth St., Smithfield 131
Deans, Ann Terrell, 1105 W. Kenan St., Wilson 130
Deans, Kathleen C., 1911 Madison Ave., Greensboro 132
Dearman, Evelyn, Harmony 133
Deas, Mary Elizabeth, 9 Hampton St., Canton 51
Debnam, Sara Louise, 609 Franklin St., Roanoke Rapids 113, 156, 208
Dees, Joan Sawyer, Bayboro 132
Dehoney, Martyvonne, 40 Macopin Ave., Upper Montclair, N.J. 51, 155, 159, 31
DeYoung, Carolyn Elizabeth 130
Dellinger, Kathleen, Box 233, Conover 51, 71
Dellinger, Polly Anne, E. Liberty St., Lincolnton 139
DeLozier, Charlotte, 867 Haywood Rd., Asheville 51, 95
DeLozier, Ellen, 867 Haywood Rd., Asheville —
Denbo, Gene, 2417 Shenandoah Ave., Durham 113
Denning, Rosalie, Rt. 1, Benson 139
Denny, Sarah Catherine, 920 Cowpen Dr., Raleigh 95, 156, 194
DeVane, Mary Frances, 124 Rowan St., Fayetteville 95, 156
DeVoe, D. Malcolm, 57 Hopkins Pl., Red Bank, N.J. 113
DeVoe, Wilma Reed, 405 Blauvelt Ave., Hohokus, N.J. 113
DeWitt, Evelyn Rita, 10 Fanley Ave., Spring Valley, N.Y. 96, 156, 159
Deyton, Susan, Box 116, Spruce Pine 51, 164
DeYoung, Carolyn, 1511 Russell St., Lynchburg, Va. 130
Dibben, Jane E., 635 Hillcrest Ave., Shelby 95
Dibble, Dorlese, 1124 S. Wakefield St., Arlington, Va. 131
Dickens, Patricia Joann, 8 Fifth Ave., Thomasville 130
Dickerson, Gay, Friendly Rd., Guilford College —
Dickerson, Augusta Jane, 300 Leasburg St., Roxboro 95
Dickey, Nancy B., 311 E. Kings St., Kings Mountain 114
Dietz, Carolyn, Box 22, Spray —
Dillard, Eleanor, Willard 95
Dillon, Marian, 215 W. Main St., Thomasville 51, 73
Dineen, Mildred Margaret, 136 Alderman St., Springfield 8, Mass. 95
Dixon, Patsy, 3 Cedar Ct., Plymouth —
D'Lugin, Lorraine, 401 N. Fifth St., Wilmington —
Dobbins, E. Marguerite, 1526 W. Franklin Ave., Gastonia 114
Dobson, Laurah Grace, Rt. 2, Statesville 133
Dobson, Mary Helen, Rt. 2, Nebo 95
Dodds, Blanche Eunice, 1525 Dodds Ave., Chattanooga, Tenn. 51, 155, 71
Dodson, Laura Marie, 44 Pennrose Dr., Reidsville 133
Donald, Margaret Anne, 1805 Madison Ave., Greensboro 96
Donnan, Audrey Patricia, 269 Carmita Ave., Rutherford, N.J. 114
Douglas, Helen, 515 Fenton Pl., Charlotte 51, 55, 3, 31, 72
Douglas, Mrs. Mary Jo Noble, 320 Gorrell St., Greensboro 62
Dowling, Martha Ann, Box 536, Warrenton 133
Drennen, Janet, 31 Fenwick Dr., Carney's Point, N.J. 133
Driver, Lucile, 1604 Grove St., Greensboro 135
Drum, Carolyn, 19 West H St., Newton 114
Duff, Betty Jean, 101 Central Boulevard, Wilmington 114
Duke, Marietta, 707 Dover Rd., Greensboro —
Dukes, Katherine, Ahoskie 130
Dumas, Margaret, 313 E. Chestnut St., Goldsboro 95
Duncan, Bobbie Jeanne, 512 W. Second Ave., Gastonia 52
Duncan, Glenna Lyndell, Rt. 3, Siler City 95
Dunn, Betty Helen, 229 N. Central Ave., Ramsey, N.J. 95
Dunn, Marilyn Gray, Box 424, Roseboro 133, 156
Dunston, Shirley, 126 East 2nd St., Washington 139
Duval, Barbara, Box 96, Waxhaw 113
Dwyer, Doris Loretta, Rt. 4, Box 66, Kannapolis 133

—E—

Earles, Margaret, Rt. 1, Box 222, Greensboro 52
Early, Bertha Elaine, 4825 28th St., S. Arlington, Va. 133
Eason, Elizabeth Susan, Rt. 2, Tarboro 131
East, Lynne, 152 Cumberland Ave., Asheville 96
Easter, Frances Neil, 505 N. Yadkin Ave., Spencer 96
Eaton, Sarah, Box G, Zebulon 114
Eckard, Sue, 1210 West Blvd., Charlotte 52, 72
Eddy, Jane Lee, 201 DeVane St., Fayetteville —
Edens, Kathleen O'Dell, 19th Stw Lumberton 114
Edinger, Barbara Jean, 63 Poplar St., Jersey City, N.J. 96
Edmunds, Jane, 1601 Spotswood Pl., Lynchburg, Va. 114, 165, 108
Edwards, Almeta, Rt. 1, Whitakers 52
Edwards, Anne L., 311 Hancock St., New Bern 131

Page No.

Edwards, Constance, Trenton 73
Edwards, Ema, 309 Tarpley St., Burlington 52
Effron, Janet Beatrice, 11 Boston St., Poughkeepsie, N.Y. —
Egerton, Martha T., 2100 Connecticut Ave., Washington, D. C. 96
Eichenbaum, Lillian, 38 Summit Ave., Hackensack, N.J. 114
Eichhorn, Louise, 1115 Briarcliff Rd., Greensboro 96
Eiforr, Nancy, Box 144, West End 52
Eldridge, Margharita Campbell, 99 Piermont Ave., Nyack, N.Y. 114, 156, 157, 159
Ellen, Agnes, Rt. 1, Enfield 96, 91
Ellen, Margaret Ann, 406 Sycamore St., Rocky Mount 114
Ellington, Frances, Durham Rd., Chapel Hill 96
Elliott, Ann 139
Elliott, Esther Cantrell, 312 Wasena Ave., Roanoke, Va. 134
Elliott, Mary Upshur, 930 Raleigh Ave., Norfolk, Va. 114, 159
Elliott, Nancy, Stony Point 130
Elliott, Ruth Elizabeth, 507 Stirling St., Greensboro 114
Elliott, Theo Eleanore, 602 Hoston St., Monroe 52, 71
Ellis, Ruth, 116 Brentley Circle, High Point 114
Emanuel, Barbara, 413 Champlain St., Hamlet —
Entermille, Viola Marie, 2730 Wisconsin Ave., N.W., Apt. 56, Washington 7, D.C. 96
English, Mary Janet, Ashford 131
Erickson, Louise, Kalma 114
Etheridge, Corinne Fisher, Whitakers 130
Eure, Blanche Annabelle, Box 77, Eure 96
Eutsler, Isabel Carolina, Hillcrest, Rt. 3, Kingsport, Tenn. 114
Eutsler, Nancy Nelson, Brunswick 52, 165, 71
Evans, Jean Elizabeth, 701 Miller St., Winston-Salem 96
Evans, Rae, 805 N. Eugene St., Greensboro 96
Everett, Annice Page, W. Vance St., Laurinburg 130
Everett, Betty Ann, R-5, Raleigh Apts., Raleigh 134
Everette, Margaret, 300 Legrand St., Rockingham —
Ewell, Frances Lee, 223 Pollock St., New Bern 131
Ezzell, Annette, 108 E. Divine St., Dunn 130

—F—

Fagg, Doris, Box 104, Mt. Olive 96
Fair, Jeannette, 506 S. Aspen St., Lincolnton 52, 73
Faison, Margaret Lucile, 209 Chestnutt St., Clinton 96
Falls, Jacqueline, City St., Kings Mountain —
Fardette, Patty Ann, 29 Shirley Rd., Hilton Village Branch, Newport News, Va. 96
Farley, Janet Octavia, Tryon 114
Farley, Jean, 4429 Larchwood Ave., Philadelphia, Pa. —
Farlow, Mildred Elizabeth, Rt. 1, Randleman 133, 167
Farmer, Ann, 1505 Princess St., Wilmington 130, 29
Farrell, Myrtle Stockard, Pittsboro 96
Farrington, Nancy, 222 Colonial Dr., Thomasville —
Farrow, Jean, 604 N. Hyde Park Ave., Durham 114
Faulkner, Betty Ruth, Rt. 1, Polkton 96
Faulkner, Emma Ruth, Rt. 2, Peachland 132
Featherstone, Jean Gwendolyn, Smyre Station, Gastonia 114
Fehr, Barbara, 1500 Scott Ave., Charlotte 115
Fentress, Inez, Rt. 1, Greensboro —
Ferebee, Margaret, Vanceboro 53, 175, 73, 163
Ferguson, Frances Marie, 119 N. East Ave., Kannapolis 31, 53
Ferguson, Jean, 1117 S. Askin, Martinsville, Va. 63, 156, 72
Ferguson, Joan, 65 Hobart St., E. Braintree, Mass. 115
Ferguson, Margie, Tompsonville Rd., Reidsville 132
Ferguson, Mildred J., 611 N. Central Ave., Belmont 134
Ferguson, Ruth Frances, 2508 Vanderbilt Ave., Raleigh 96, 149
Fields, Edna V., Star Rt., Carthage —
Fields, Ines 139
Fields, Mary Emily, Pleasant Garden 130
Fields, Virginia, 608 E. Franklin, Raleigh 96
Finch, Caroline, 307 Andrews Ave., Henderson 139
Finch, Mary Hazel 139
Finchum, Peggy Jean, Rt. 2, Matthews 53
Fipps, Mona Faye, Box 11, Chadbourn 115
Fisher, Eulene, 920 Scales St., Salisbury 115
Fisher, Jean, 61 Ralph Ave., White Plains, N.Y. 115
Fisher, Luetta, 30 Ottari Rd., Asheville —
Fisher, Margaret, 725 E. Saddle River Rd., Ridgewood, N.J. 115
Fisher, Mary G., Granite Quarry 134
Fisher, Patricia Webb, 121 Summit Ave., Wollaston, Mass. 115
Fitch, Mary Hazel, Rt. 2, Burlington —
Fitzgerald, Theresa Elizabeth, 6603 Summit Ave., Chevy Chase, Md. 134
Flack, Ann Elizabeth, 7 Magnolia St., Forest City 132
Flack, Caroline, 7 Magnolia St., Forest City 53, 155, 38, 71
Flanagan, Jean, Box 372, Hendersonville 53, 29, 195, 33
Flanagan, Ora Lee, Davis Hotel, Farmville 133
Fleet, Mary Elizabeth, 629 Eastern Ave., Rocky Mount 130
Fleishman, Margery Ann, 420 E. Dudley Ave., Westfield, N.J. 115
Fleming, Jean N., Rt. 4, Oxford 53
Fletcher, Cornelia M., 742 Park Ave., Greensboro 139
Fletcher, Muriel Doreen, 19350 Littlefield, Detroit, Mich. 115
Floyd, Frances Jean, 1801 Chestnut St., Charlotte 134
Floyd, Jean (Beba Pauline), Cerro Cordo 139
Flowe, Betty Alice, 508 Biltmore Ave., Asheville 96
Flowe, Dorothy, 508 Biltmore Ave., Asheville 53, 72
Foil, Christine, 213 Oak St., Kannapolis 96, 155
Foley, Margaret Jay, Jonesville, Va. 115
Folger, Hilda, 805 Melrose St., Winston-Salem 53, 71, 162
Forbes, Anne Stringfellow, 9703 River Rd., Newport News, Va. 96
Ford, Harriet Jean, Nutmeg Lane, Westport, Conn. 132
Ford, Mildred, Seaboard 96
Ford, Nancy, 403 E. Second St., Washington 96
Fore, Ida Jane, Whiteville 132
Forney, Anne Johnson, Rt. 2, Westport, Conn. 130
Forney, Mary Hurst, Rt. 2, Westport, Conn. 96
Forsyth, Alyce Stuart, Box 2445, Greensboro 115
Foster, Annie L., Rt. 2, Winston-Salem 96
Foster, Betty Jane, Blanche 139
Foster, Nettie Blanche, Blanche 132
Foster, Dorothy Glenn, 1214 Highland Ave., Hendersonville 53, 71, 152
Foster, Elizabeth Glenna, Blanche 139
Foster, Rowena, Rt. 2, Winston-Salem —
Fountain, Eva Sue, 336 Fifth St., N.E., Atlanta, Ga. —
Fowler, Ann Davis, 2023 Club Blvd, Durham 133
Fowler, Hazel Patricia (Patsy), 1021 Monmouth Ave., Durham 96, 29, 194, 32
Fowler, Martha Adams, 2023 Club Blvd., Durham 139
Fowlkes, Rebecca Ann, Jefferson Apt. 6, Rockingham 139
Fox, Allewee, Rt. 2, Siler City 96
Fox, Lydia Elene, Rt. 3, Box 400, Hickory 97

STUDENT DIRECTORY—*Continued*

Page No.

Fox, Frances, Guilford College 56, 164
Fox, Georgia, 440 Richmond Ave., Maplewood, N.J. 115, 163
Frady, Daisy D., Sylva ..... —
Francis, Helen, King 97, 211
Frank, Alice Lee, 831 Arsenal Ave., Fayetteville 97
Franck, Lydia Ann, 831 Arsenal Ave., Fayetteville 131
Franklin, Ann, 2328 Forest Dr., Charlotte 115
Friddle, Eleanor, Rt. 1, Stokesdale 139
Fulcher, Frances, Box 14, Davidson 130, 135, 128
Fulcher, Jean, Box 33, Davidson 97
Fuller, Barbara Louise, 1109 Briarcliff Rd., Greensboro 116
Fullerton, Wilma, 15 Northern Dr., Short Hills, N.J. 97, 31
Funderburk, Nancy Beam, 1617 College Park Dr., Greensboro 97, 156, 155, 194, 30
Funk, Hazel P., 5 S. Chester St., Gastonia ..... —
Furnas, Jean Barry 162
Fuquay, Irene Darrell, Star Route, Yanceyville 139

—G—

Gabai, Julia, 135 B. West 168th St., New York 52, N.Y. ..... —
Gabriel, Betty Jo, 504 E. Iredell Ave., Mooresville 97
Gaddy, Ella Lee, Box 86, Wingate ..... —
Gainey, Sue, 104 Phillips St., Tarboro 56
Gallagher, Muriel, 194 N. Ridgewood Ave., Ridgewood, N.J. 133
Gallagher, Lora Lou, 1821 Walker Ave., Greensboro 135
Gambill, Johnsie, Sparta 133
Gandy, Betty Sue, Rt. 3, Darlington 134
Gant, Marjorie L., Rt. 1, Winston-Salem 56
Garner, Betsy, Box 310, Asheboro 134, 136
Garner, Elsie Louise, 913 Bridges, Morehead City 152, 139
Garrett, Ann, 2105 Randolph St., Rockingham 139
Garris, Martha Jane, P.O. Box 242, Lilesville 97
Garris, Lula Jayc, Lilesville 133
Garver, Marilyn Ann, Box 198, Wrightsville Beach 115
Garvin, Barbara Ann, Spruce Pine 130
Gary, Patricia, 1712 Lyndhurst, Charlotte 115
Gates, Anita Lee, 585 Moreland Dr., N.E., Atlanta, Ga. 115
Gates, Kathryn, 114 East 90th St., New York City, N.Y. ..... —
Gaugler, Gloria Lillian, 116 Sheridan Terrace, Ridgewood, N.J. 115
Gaw, Anne, 139 Spa View Ave., Annapolis, Md. 97
Gay, Lois Jane, 715 Sunset Ave., Rocky Mount 56, 72
Genden, Mrs. Anna M., Troy 97
Gentry, Betty Jo, Glade Valley 97
George, Jane, 2015 Roanoke Dr., Greensboro 139
German, Mary Gwynne, 1617 Beverly Dr., Charlotte 133
Gettys, Emmalynn, Bostic ..... —
Gibbs, Mary Tasker, Main St., Warrenton 133
Gibson, Harriett Louise, 306 Boulevard, High Point 56, 73
Gibson, Margaret E., 116 Vance St., Hamlet 115
Gibson, Vann, 798 Cumberland Rd., N.E., Atlanta, Ga. 130
Gilbert, Lillian, Rt. 2, Rutherfordton 56
Giles, Mary Angelyn, Rt. 3, Cottage Grove, Tenn. 55
Gill, Norma Leigh, Rt. 5, Oxford 134
Gill, Ruth Goodwin, M3A Cameron Ct., Raleigh 97
Gillespie, Margaret Ann, 678 Sherwood Rd., N.E., Atlanta, Ga. 116
Gilliam, Lynda, Rt. 3, Sanford 97
Glasgow, Jane P., Rt. 2, Box 45, Littleton 116
Glass, Alice Irene, 1600 Asheboro, Greensboro 97
Glass, Lois Gene, Tabernacle Rd., Greensboro 97, 146
Glenn, Frances Belle, 309 N. Bloodworth St., Raleigh 97
Glenn, Jane, 2215 Elizabeth Ave., Winston-Salem 97
Glover, Mary E., Rt. 1, Bailey 130
Glovier, Helen Virginia, Catawba ..... —
Godwin, Betty Alice, Box 973, Fayetteville 131
Goforth, Carolyn Elizabeth, Rt. 2, Rutherfordton 139
Gold, Adele, Rt. 4, Shelby 132
Gonella, Miriam, 208 Glen St., Franklinton 134
Goode, Gabrielle Brown, Connellys Springs 97
Goodman, Idelle, 242 College Ave., Rock Hill, S. C. 56, 71, 163
Goodman, Peggy, 225 Hawthorne, Memphis, Tenn. 97
Goodrum, Margaret L., Cornelius 97
Goodwin, Sally, 802 Broad St., Falls Church, Va. 97
Gopfert, Joyce L., 3025 Morson St., Charlotte 139
Gordon, Patsy, 259 W. 6th St., P.O. Box 505, Lexington 97
Gottschall, Elizabeth Frances, 626 N. Greenway Dr., Coral Gables, Fla. 116
Goudelock, Ann Hamilton, 505 S. Hayne St., Monroe 133
Grady, Mary Grace, 208 E. Grainger Ave., Kinston 132
Graham, Jean, Rt. 4, Dunn 97
Graham, Leila Ann, 1920 W. Academy St., Winston-Salem 56
Graham, Lillian Marie, 303 Woodlawn Ave., Greensboro 97
Graeber, Dorothy Elizabeth, 1245 Providence Rd., Charlotte 139
Gravatt, Virginia Stewart, 905 W. Fourth St., Charlotte 97
Graves, Elizabeth Irene, Box 401, Mebane 97
Gray, Mary Eleanor, 523 S. State St., Lexington 132
Graybeal, Elizabeth, West Jefferson 97
Green, Elsie Jane, Waynesville ..... —
Green, Emily, 120 S. Marshall St., Winston-Salem 131
Greenberg, Helen, 4919 Fifteenth Ave., Brooklyn, N.Y. ..... —
Greene, Betty Jane, 2342 Greenway, Charlotte 116
Greene, Exie A., Rt. 3, Mount Gilead 134, 135
Greene, Tommie Jeanne, 1027 Charlotte St., Washington 130
Greenlee, Nancy Catherine, 208 Victoria Ave., Charlotte 116
Gregg, Virginia, 16 N. Monroe St., Wilmington ..... —
Gregory, Colleen, Box 356, Rt. 1, Mount Airy 97
Gregory, Ruth Shaw, Halifax 56, 71
Grier, Gertrude Anne, 407 S. Second St., Smithfield 131
Griffin, Carolyn W., Rt. 2, Box 379, Elizabeth City 131
Griffin, Dorothy Carolyn, 1316 E. Seventh St., Charlotte 139
Griffin, Josephine, Box 156, Bailey 57
Griffin, Mary Ellen, Ehringhaus St., Ext., Elizabeth City 134
Griffin, Mary Louise, 104 Williams St., Williamston 131
Griffin, Mary Walters, 107 N. Granville, Edenton 97
Griffith, Eva, S. Main St., Davidson ..... —
Griffith, Flora Temple, 225 Lindsey St., Reidsville 130
Griffith, Jean, 235 N. Sixth St., Albemarle 87, 30, 71, 164
Grigg, Jane, Box 184, Lincolnton 132
Grill, Catherine, Valdese 133
Grimes, Anne Jessup, Rich Square ..... —
Grimsley, Corinne H., 834 W. Market St., Greensboro ..... —
Grinnells, Anne, 409 Dixie Trail, Raleigh 116
Grinnells, Doris Claudine, 409 Dixie Trail, Raleigh 57, 3
Griswold, Eleanor, 1614 University Dr., Durham 130
Groce, Susan Carolyn, 1204 Madison Ave., Greensboro 135
Grogan, Eldene, Madison ..... —
Groome, Zana, 203 Edgedale, High Point 57, 71
Gudger, Lovella, Box 146, Candler 98
Guion, Martha Louise, Alexander 98, 149, 194
Gulledge, Caroline, Little St., Wadesboro 98
Gunnersen, Thelma, 209 Maryland Ave., Wilmington 98

Page No.

Gutknecht, Nancy, 277 Fairgreen Ave., Youngstown, Ohio ..... —
Guyton, Lorraine Curtis, 1003 W. Peace St., Raleigh ..... —

—H—

Haase, Shirley, 938 Berkeley Ave., Charlotte 132
Hahn, Dorothy A., 97 Grove St., Concord ..... —
Haines, Patricia, 2307 Club Blvd., Durham 98
Haithcock, Mary Thomas, 1401 Walker Ave., Greensboro 98
Haley, Betsy Ross, Rt. 2, Elon College 130
Hall, Doris, 146 Felham Ave., Hamden, Conn. 98, 31
Hall, Dorothy, 58 Front St., Cordova 57
Hall, Elizabeth Marie, Box 126, Yadkinville 98
Hall, Lois, 619 Julian St., Greensboro 139
Hallenbeck, Dorothy Frances, 2157 Norton Rd., Charlotte 4 131
Hamilton, Mary Anne, 1215 Grace St., Wilmington 130
Hamptcton, Sarah Ann, 1111 Davis St., Smithfield 131, 129
Hamlet, Nancy Carrol, Brookdale, Statesville 132
Hamrick, Mary Frances, Burnsville 98
Hamrick, Sally Jo, 317 Pine St., Rutherfordton 133
Hancock, Allene, 18 Murdock Ave., Asheville 57
Hancock, Mary Anne, Rt. 1, Scotland Neck 133
Hancock, Miriam, Rt. 2, Box 216, Greensboro 57, 217
Hand, Dorothy, 143 High St., Gatesville 98
Hand, Marian W., 14 Atwood St., Greenville, S. C. 98
Handler, Janet, 3210 Ave. H, Brooklyn, N. Y. 116
Handley, Marilyn, 1312 Park Ave., Goldsboro 98
Haney, Cora, 60 McCoy St., Reidsville 139
Hanks, Jeannette Rudisill, 1203 Walker Ave., Greensboro 98
Harbison, Frances Ware, 507 Lenoir St., Morganton 133
Hardaway, Rebecca Hurt, 1233 Owsley Ave., Columbus, Ga. 116
Harper, Peggy Neal, 601 N. Cedar St., Lumberton 130
Harden, Glenn Abbott, 2129 Cowpen Dr., Raleigh 134
Hardin, Suzanne, 116 Obispo Ave., Coral Gables 34, Fla. ..... —
Harding, Elizabeth, Rt. 1, Cana 133
Harkey, Marie, 617 Royal Ct., Charlotte 116
Harkins, Anne, 1366 Woodlawn, Kingsport, Tenn. ..... —
Harlow, Louise, Rt. 2, Littleton 41
Harmon, Anna Keller, 211 N. Ridge Ave., Kannapolis 98
Harmon, Peggy, 211 N. Ridge Ave., Kannapolis ..... —
Harper, Edna, Rt. 4, Box 183, Kinston 116, 29
Harper, Mary Elizabeth, Lake Run 133
Harrell, Betty Ann, 203 Morehead St., Morganton ..... —
Harrell, Jewell, Ahoskie 98
Harrelson, Margaret Ann, Rt. 2, Kings Mountain 134
Harris, Betty Jean, 507 Hancock St., Oxford 131
Harris, Diana Jean, 2200 Queen St., Winston-Salem 131
Harris, Olema, 114 Moody St., Forest City ..... —
Harris, Shirley, 207 Salem St., Thomasville 57, 31, 163
Harrison, Carolyn Lois, Eagle Springs ..... —
Harrison, Elizabeth A., State St., Black Mountain 57, 176
Harrison, Mildred Doris, 718 Stratford Rd., Winston-Salem 116
Harrison, Betty Jeanette, Rt. 1, Franklin 98
Harrison, Mary B., 203 Montlieu St., Thomasville 130
Harrison, Minna Frances, 117 Norwood St., Lenoir 98
Harrison, Rae, 306 E. Green St., Wilson 116
Harriss, Winifred, 1916 Market St., Wilmington 131
Hart, Ida Margaret, Grifton 98
Hart, Jean Elizabeth, Rt. 4, Oxford 134
Hart, Lina Lee, 43 Main St., Reidsville 98
Hart, Virginia Miller, Rt. 3, Mooresville 132
Hartgrove, Rachel, King 98
Harvey, Ramona Lee, Rt. 3, Reidsville ..... —
Haskins, Mary Fay, 2618 17th Ave., Columbus, Ga. 116, 156
Hatsell, Ethel Candace, 204 Freeman, Jacksonville 98
Hattaway, Catherine Coulter, 205 Sunset Dr., Greensboro ..... —
Hawes, Elizabeth, 106 Edgewood Ave., Morganton 98
Hawk, Jane Gaylord, 804 Second St., Washington 130
Hawthorne, Mary Aurelia, 259 Hollywood Blvd., Stenbenville, Ohio 98
Hayes, Sue, Box 4921, Granite Falls 98, 21, 164
Hayes, Thelma Mae, Zellwood, Fla. 98
Haynes, Pauline Jean, 613 S. Fourth Ave., Gastonia 131
Head, Jane Henley, Rt. 3, Box 75, Wilmington 116
Hedgepeth, Addie Lee, Rt. 2, Halifax 57
Hedrick, Honore Marie, 19 Cherry St., Pittsfield, Mass. 116
Hedrick, Margaret, 201 Leight St., Winston-Salem 57, 31
Hedrick, Margie Ella, Rt. 2, Greensboro 89
Heeney, Betty, Wakefield Rd., Rockingham ..... —
Helsabeck, Ruth Ray, 510 Irving St., Winston-Salem 116
Hemby, Joanna R., 1312 E. 7th St., Charlotte 17
Henderson, Elizabeth Ann, 415 W. Davis St., Burlington ..... —
Henderson, Margaret Worth, Box 163, Ellerbe 139
Hendricks, Christine, Box 266, Mocksville 58, 72
Hendrix, Dorothy, Rt. 2, Box 392, Winston-Salem 133
Hendrix, Edith, Box 117, Rockingham 133
Henneberger, Mary Ellen, Box 237, Troy 58, 155, 3
Henson, Lillie, Box 483, Tryon 58
Hepler, Eunice, Rt. 2, Thomasville ..... —
Herman, Rosemary, Thomas Park, Waynesville 58, 71, 164
Herndon, Sadie, Morrisville 58
Herr, Margaret, 339 Scott Rd., Waterbury, Conn. ..... —
Herring, Sarah C., 516 Princess St., Wilmington ..... —
Herron, Barbara, 103 Oak St., Seneca, S. C. ..... —
Hester, Jean Elizabeth, 412 S. Lamar St., Roxboro 132
Heymann, Mrs. Ruth Ann, 32 Granby St., Asheville ..... —
Hicks, Blanche, 205 Irving Pl., Greensboro 58
Hicks, Helen Chalmers, 410 N. 15th St., Wilmington 99
Higgins, Doris, 544 E. Main St., Forest City 58, 31, 73
Higgins, Joanna B., Rocaton Rd., Darien, Conn. 131
Higgins, Patsy Ruth, 644 E. Main St., Forest City ..... —
High, Helen, Box 848, Rocky Mount 130
Highsmith, Anne, Rocky Point 134
Hill, Mary Estelle, Glen Allen, Va. 117, 156
Hill, Helen Jean, 1 S. Tarboro St., Rocky Mount 132
Hill, Marilyn Janet, 104 Potter St., Cranston, R.I. 117
Hill, Sylvia, Box 125, Wadesboro 58, 71
Hilton, Elizabeth A., 4 Mitchell Ave., Asheville 134
Hilton, Helen Ann, 117 Polk Hall, N. C. State College, Raleigh ..... —
Hines, Marian, Winter Park, Wilmington ..... —
Hinnant, Mary B., 2707 Sherwood Ave., Charlotte 132
Hiott, Malynda Anne, Box 414, Kernersville 117
Hobbs, Mary Jane, Rt. 4, Greensboro 99
Hockaday, Justine, 2105 Halifax Rd., Roanoke Rapids ..... —
Hockett, Patricia J., 318 W. Bessemer Ave., Greensboro 135
Hodgin, Ella Marie, Guilford College 68
Hoffner, Jean Ivey, Rt. 7, Mitchell Ave., Greensboro 135
Hogshead, Jean, 220 S. Tremont Dr., Greensboro 132
Hoice, Marilyn, 1102 Bethlehem, Pa. ..... —
Holbert, Dorothy, Rt. 1, Horse Shoe ..... —
Holbrook, Susan Gustavia, 1227 Eastern Ave., Rocky Mt. 130

Page No.

Holder, Nancy Jeannine, 1808 E. Seventh St., Charlotte 130, 175
Holderby, Betty Page, 226 Wentworth St., Reidsville 130
Holland, Irene P., 1 Eleventh St., N.E., Washington, D. C. 117
Holland, Sara, 912 W. South St., Raleigh 117
Holliday, Nell Lanette, Jamesville, N. C. 59, 216, 30, 72
Hollister, Marjorie Joyce, 134 Fountain St., Springfield, Mass. 59, 71, 216, 31, 30, 71
Hollyday, Martha, 25 Glendale Rd., Asheville 59, 156, 73
Holmes, Emma Spicer, 205 Chisholm St., Sanford 99
Holmes, Margaret Lillian, 1902 Carolina Ave., Wilmington 130
Holmes, Martha W., 204 N. E. Greenway, Greensboro 139
Holmes, Mary McDonald, 501 N. Broad St., Edenton 117
Holt, Sara Jane, Box 197, Oak Ridge 99, 91
Holton, Jean, Rt. 4, High Point 59
Holton, Martha K., 218 Forest Hill Dr., Wilmington 130
Holtzclaw, Thelma Jane, 628 E. 18th St., Charlotte 134
Holtzendorf, June, Clemson, S. C. 99, 216
Honeycutt, Margaret, 949 E. Court St., Marion 53
Hooks, Barbara Neal, Rt. 1, Whiteville 139
Hooper, Anne, 420 Hill St., Asheboro 99
Hooper, Mildred Sue, Box 214, Lexington 137, 139
Hope, Carolynne Vail, Country Club Dr., Burlington 99
Hope, Nancy Margaret, 400 Westwood Ave., Charlotte 69, 71
Hord, Mary Helen, 206 W. King St., Kings Mountain 99
Hord, Mary Ruth, 1524 Cliffwood Pl., Charlotte 117
Horne, Jane, 1205 Harding Pl., Charlotte 117
Horne, Ruth Inez, Rt. 1, Polkton 130
Horner, Louise, 153 Gulf Street, Sanford ..... —
Horton, Jeannette Mae, Rt. 4, Zebulon 132
Hoskins, Margaret, Summerfield 59
Hough, Betty, 2001 Ashland Ave., Charlotte 99
House, Mary Jane, Thelma 117
Hovis, Doris Grace, Rt. 3, Box 425, Charlotte 133
Howard, Betsy Ann, 748 Abelia Rd., Columbia, S. C. 132
Howard, Isabel, 748 Abelia Rd., Columbia, S. C. 59, 38, 54, 55, 188, 72
Howard, Jean McNeil, 101 Dobb St., Hertford 59, 29
Howard, Lillie Frances, Box 113, Roseboro 99
Howe, Marie E., 1207 Carroll St., Leaksville ..... —
Howell, Stella Frances, Candler R.I., Turnpike Community ..... —
Howell, Lola, 211 Rockingham Rd., Rockingham 59, 211, 71, 164
Howell, Mary Lois, Box 309, Vilas 60, 72
Howell, Sara Frances, 930 Lynwood Ave., Winston-Salem 99
Hubbard, Nancy, Rt. 6, Box 1005, Charlotte 99
Hubbard, Patricia Anne, 1100 Rotary Dr., High Point 117
Huddleston, Maryann Donnan, 104 E. Pawley Lane, Oak Ridge, Tenn. 60, 31
Hudson, Benny Mozelle, Connelly Springs 130
Hudson, Gernell, 203 White St., Morganton ..... —
Hudson, Margaret, 1331 Madison Ave., Greensboro 60, 73
Hudson, Sally Loftin, Waxhaw 60
Huggins, Mildred Elizabeth, Shannon 60
Huggins, Miriam, Rt. 1, Shannon 134
Hughes, Anne Fahey, 809 Buckingham Rd., Cumberland, Md. 117
Hughes, Betty J., 1715 Asheboro St., Greensboro 135
Hughes, Ellen Dean, 1607 James St., Durham 130
Hughes, Mary Florence, Charlotte Memorial Hospital ..... —
Hughes, Mary Ruth, Rt. 1, Pleasant Garden 139
Hughes, Tempe, Box 65, Myrtle Beach, S. C. 156
Hull, Martha Ann, 1901 Providence Rd., Charlotte 60, 73
Hull, Peggy L., 1010 Queens Rd., Charlotte 132
Hull, Polly Ann, 217 Taylor St., Mt. Airy ..... —
Huneycutt, Virginia, 2624 St. Mary's St., Raleigh 99
Hunnings, Leah Carolyn, 1412 N. Pasteur St., New Bern ..... —
Hunsinger, Patricia, 506 Morningside Rd., Ridgewood, N. J. 117, 156
Hunt, Mary Anne, 305 W. Center St., Lexington 131
Hunter, Amelia Ann, 2124 Sherwood Ave., Charlotte 130
Hunter, Helen, 2316 Selwyn Ave., Charlotte 60, 213, 71
Hunter, Kate, Tobaccoville 117
Hunter, Lois Bernelle, Rt. 2, Box 90, Pilot Mountain 130
Hunter, Margaret, 401 S. Edgeworth St., Greensboro 131
Hunter, Rita, Box 264, Lillington 60, 71
Hurst, Ann, 1909 Woolcott Ave., Wilmington 60, 71
Huse, Joan Rockwell, 307 Lynn Dr., Chevy Chase 15, Md. 117
Hussey, Frances Gray, 932 Carr St., Greensboro 99
Hutchinson, Mary Elizabeth, 2223 Sarah Marks Ave., Charlotte 117
Hyder, Ruby, Star Rt., Rutherfordton 60, 71
Hyman, Margaret Frances, Dalton 61, 155, 73

—I—

Iglauer, Jean, 13700 Shaker Blvd., Shaker Heights, Ohio 130
Ike, Margaret, 633 W. 16th St., Tryon, Pa. 61
Ingram, Alice Mae, P.O. Box 4, Taylorsville 61, 155, 31, 71
Ingram, Ann, Mount Gilead ..... —
Ingram, Catherine Boyd, Box 4, Taylorsville 99
Ingram, Frances, Rt. 2, Kernersville 131
Ingram, Patsy Queen, 307 N. 2nd St., Albemarle 61, 163
Ingram, Virginia, 1256 N. Sunset Dr., Winston-Salem 117
Irvin, Sally, 1701 Plaza, Charlotte 99
Irving, Mildred, 310 Woodbine Ct., Greensboro 130
Isley, Dorothy, 1327 Grayland St., Greensboro 61, 73
Ives, Harriet Louise, 406 Concord Rd., Davidson 99
Ivey, Mary Kathryn, 609 E. Davis St., Burlington 61

—J—

Jackson, Frances, Box 95, Robbins 99
Jackson, Sarah Elizabeth, Rt. 1, Box 79, Washington 130
Jacobs, Betty, 324 Walnut St., New Orleans, La. 118, 157
Jacobs, Helena, 2415 Fairview Rd., Raleigh 99, 156, 155
Jacobs, Rosemary, 580 Glade Street, Winston-Salem 118
Jacobson, Florence Helene, 93 Forest Hill Dr., Asheville 134
Jacobson, Inge, 37 Woodmere Blvd., Woodmere, N.Y. 118, 159
James, Elizabeth, 612 Washington St., Rocky Mount 99
James, Lydia, Anderson St., Wilson 118
James, Lynell, Rocky Point ..... —
Jarrell, Dorothy, 418 E. Park Ave., Charlotte 3 99
Jarvis, Mrs. Helen Louise Shoaf, 3004 Peebles Dr., Greensboro 61
Jarvis, Mrs. Madge Chaney, Rt. 2, Monroe ..... —
Jarosz, Myra E., Graham 134
Jefferson, Joyce Adair, 2141 Dartmouth Pl., Charlotte ..... —
Jeffries, Ann, 1 Forest Pkwy., Wilmington 61
Jeffries, Barbara Anne, 314 LaFayette Dr., Cavalier Terrace, Wilson 118

STUDENT DIRECTORY—*Continued*

Page No.

Jeffries, Margaret McChesney, 114 West St., Culpeper, Va. 118
Jenkins, Helen Virginia, Rt. 1, Midland 99
Johns, Lucy Page, Amelia, Va. 99
Johnson, Alma J., Union Grove ....—
Johnson, Ann Hoover, Burgaw 61, 175, 164
Johnson, Anna, E. Jeffrey Rd., South Peterborough, N.H. —
Johnson, Elizabeth Grey, Holt Lake Rd., Smithfield 131
Johnson, Louise, 104 Harrison St., Reidsville 118
Johnson, Margaret, Robersonville 61, 155, 209, 31, 71
Johnson, Martha Ellen, 211 Albright Ave., Graham 132
Johnson, Mary Byrd, Lillington 62, 54, 177
Johnson, Mary Grace, 720 Tarboro St., Rocky Mount 130
Johnson, Mary Katharine, 1906 Brantley, Winston-Salem 132, 155
Johnson, Nancy Mae, 2420 Barton Ave., Richmond, Va. 99, 156
Johnston, Anne Merrimon, Kelford ....—
Johnston, Ethel Celeste, Pittsboro 99, 152
Johnston, Jean, Box 175, Manteo 99
Johnston, Laura, Mantes 62, 71
Jolly, Catharine Anne, 507 E. 11th St., Greenville 99
Jonas, Martha Kate, 204 W. Main St., Lincolnton 100
Jones, Ina Claire, Law St., Hartsville, S. C. 62, 71
Jones, Doris, Badin 100
Jones, Eloise Hester, Rt. 1, Oxford 62, 72, 163
Jones, Evelyn, Trinity Ave., Durham ....—
Jones, Iris Jean, Ramseur 62
Jones, Janet, P.O. Box 481, Wilmington 100
Jones, Jean Louise, 1006 S. Fulton St., Salisbury 131
Jones, Martha Kathryne, Rt. 2, Mebane 134
Jones, Martha Ruth, Rt. 1, Marshville 139
Jones, Mary Carolyn, 202 Lebigh St., Greensboro 100
Jones, Mary Fields, 120 Sutton, Fayetteville 62, 72, 162
Jones, Nancy, Rt. 2, Box 282, Concord 118
Jones, Nancy Naomi, Waynesville ....—
Jones, Nellie Lindbergh, 1431 E. Commerce St., High Point 118, 149, 108
Jones, Rosanna, Bailey 62
Jordan, Eloise Y., Rt. 1, Milton 135
Jordan, Marilyn, 215 Bluff St., Rockmart, Ga. 118
Jordan, Martha, P.O. Box 200, Carolina Beach 118
Jordan, Patsy, 115 W. Davis St., Smithfield 118, 29, 143
Jordan, Vivian, Box 314, Aberdeen 62

—K—

Kaplin, Bernice, 1905 North Ave., Bridgeport, Conn. 62, 73
Kearns, Waldeen Coltrane, Rt. 1, Randleman 130
Keeter, Bobbie Lee, Bryson City 100
Keeter, Elanor Sue, 900 E. Worthington Ave., Charlotte 100
Keeter, Neal, 101 S. Anderson St., Morganton 62
Keister, Alice Virginia, 1617 S. College Park Dr., Greensboro 63, 152, 155, 71
Keller, Barbara E., 27 Raymond St., Darien, Conn. 118
Keller, Nancy Jean, 11 Forest Park Ave., Springfield 8, Mass. 118, 156
Kelly, Alene, Rt. 1, Box 191, Hamlet 100
Kelly, Elaine, 1803 Welborn St., High Point ....—
Kendall, Nancy, 81 Pierce St., Middleboro, Mass. 100, 91, 156, 194, 90
Kendrick, Evelyn Elaine, Grover 100
Kendrick, Janet, c/o W. J. Horney, Jr., Guilford College 63, 163
Kennedy, Polly Jean, Atkinson 130
Kennedy, Virginia Madge, 1132 E. Main St., Albemarle 100
Kennedy, Frances, 1511 Kemmore Dr., Raleigh 100
Kerr, Peggy Ann, 1009 Hill St., Greensboro ....—
Kesler, Ethel, 833 Lockland Ave., Winston-Salem 100, 156
Kestner, Ruth Louise, 335 6th St., S.E., Washington, D.C. 118
Key, Jane, 3418 Summerville St., Lynchburg, Va. 63, 71
Kiger, Sylvia Ruth, 122 N. Poplar St., Winston-Salem 100
Kilgore, Katherine, Rt. 7, Box 269, Charlotte 133
Kilpatrick, Jean Ivey, A-6 Dolly Madison Apt., Greensboro 135
Kimsey, Beatrice Anne, 212 S. Marietta St., Gastonia ....—
King, Betty Gaither, Rt. 2, Statesville 131
King, Joan, 686 Percy St., Reidsville 118
King, Katherine, 232 George St., New Bern 63
King, Wilma Lillian, Rt. 5, Box 251, Greensboro 118, 155
Kinsman, Barbara Lee, 125 Benedict Terrace, Longmeadow, Mass. 131
Kirkman, Anne Mendenhall, Pleasant Garden 100
Kirkman, Jean, 7 Springdale Court, Greensboro 164
Kirkpatrick, Nancy, 201 Hazel St., Waynesville 132
Kirkpatrick, Ruth, Rt. 4, Box 109, Greensboro 100
Kittrell, Elizabeth, 800 E. 5th St., Greenville 63, 11, 29, 31, 73
Kittrell, Elsa, 311 Fifth St., Lumberton 130
Klutz, Martha Ann, 318 Otteray Dr., High Point 63, 152, 31, 72, 163
Knight, Mary Ellen, 720 Summit Ave., Greensboro 100, 156, 155
Knox, Peggy, Hunterseville 100
Knull, Agnes, 198-19 33rd Ave., Flushing, N.Y. 63
Koeplin, Mary Lou, McKnight Mill Rd., Greensboro 100
Koster, Roberta, 100 Riverside Dr., Morganton 100
Kraus, Norma, 490 W. End Ave., New York, N.Y. 119
Koehl, Agnes Marie, 125 5th Ave., South, Jacksonville Beach, Fla. 63
Kyzer, Mildred, 300 Hylan Ave., Hamlet 119

—L—

LaBruce, Edith, 71 S. Park Dr., Reidsville 119
LaGier, Jane Evelyn, Norfolk, Conn. 63
Lamson, Mrs. Margaret, 98 Kimberly Ave., Asheville 64, 155, 175
Lamb, Ethel M., 115 Jefferson St., Whiteville 137, 139
Lambert, Julia Rosa, 430 Sunset Ave., Asheboro ....—
Lambert, Peggie Rose, 213 Cadillac Ave., Kannapolis 131
Lambeth, Jean Anne, Elizabethtown Rd., Lumberton 119
Lambeth, Katherine, Brown Summit 119
Lancaster, Marian, Box 533, Spindale 133
Lancaster, Nelle Rose, Main St., Louisburg 133
Lancaster, Sarah, Rt. 2, Pikeville 131
Landis, Harriett, 508 Grandin Rd., Charlotte ....—
Landon, Sidney, 308 West Union, Morganton 100
Lanier, Beatrice, Chinquapin 134
Laporte, Lucille, 13 Second St., Newport, Vermont 119
Large, Janet, 936 Sycamore St., Rocky Mount 119
Larimore, Betsy Rose, Walkertown 100
Lasater, Josephine Nixon, Rt. 1, Erwin 64
Lathan, Betty Mae, Rt. 5, Monroe 131
Lattimore, Catherine, Rt. 5, Shelby 64
Laughinghouse, Jane Dail, Box 455, Greenville 119
Laughton, Gloria Faye, Old New Bern Rd., Beaufort 64, 183

Page No.

Lawhon, Mrs. Roberta Donaldson, West End 64
Lawson, Sally Louise, 41 Gould St., Stoneham, Mass. 119
Leach, Eleanor Jane, Raeford 131
Leathers, Frances Ann, Hillcrest, Gastonia 119
Lee, Alice Ehrie, 307 E. Hill St., Benson 119
Lee, Gladys, 504 Washington, Roanoke Rapids 100
Lee, Patsie Lane, 115 N. Hyde Park Ave., Durham 132
Lee, Reba, Rt. 2, Benson 119
Lee, Verna, Rt. 1, Washington 64
Leggett, Sara Jane, Rt. 2, Fairmont 131
Leigh, Edith Ann, 11 Springdale Ct., Greensboro 125
Leighton, Mary, 59 Massachusetts Ave., Detroit 3, Mich. 119, 156, 157
Lennon, Adeline, Rt. 2, Whiteville 100
Lennon, Iva Marie, Clarkton ....—
Leonard, Marguerite Kay, 26 ½ Street, Hickory 119
Leonard, Addie Sue, 214 S. Williams St., Lexington 100, 175
Letcher, Jacquelyn Logan, Box 242-A, Rt. 2, Edenton 64
Levin, Ruth Dina, 611 Fountain Pl., Burlington 132
Lewis, Fannie Lou, West End 64
Lewis, Gertrude, Orrum 134
Lewis, Margie Belle, Rt. 1, Box 146-A, Greensboro 64, 73
Lewis, Pauline, Box 1, Pinehurst 119
Lewis, Sarah Alice, Rt. 2, Union Mills 119
Ligon, Mary Faye, 220 West Avondale, Greensboro ....—
Lihn, Katie, 13 S. Valley Ave., Vineland, N.J. 119, 155
Lilly, Alma Grey, 3-A Ocracoke Dr., Havelock 119
Lindsay, Melba Jacqueline, 126 S. Mendenhall, Apt. 5, Greensboro 135
Linson, Elizabeth, 118½ S. Spruce St., Winston-Salem 100
Linville, Ann, Box 216, Kernersville 132, 175
Lion, Jane Monroe, 22 Hobart Ave., Short Hills, N.J. ....—
Lippard, Betsy, Rt. 3, Albemarle 64
Little, Ann Thomas, Oakland Heights, Statesville 133
Little, Virginia, Box 356, LaGrange 65
Livermay, Carolyn Hines (Connie), 201 W. St., Ahoskie 131
Liverman, Hilda, Woodland 100
Lloyd, Aditha, 1725 17th St., N.W., Washington, D.C. 65, 163
Lloyd, Jean Porter, W. Main St., Jonesboro 132
Lloyd, Marie, Efland 130
Lloyd, Rebecca, 209 Aberdeen Terrace, Greensboro 119, 155
Lockwood, Sarah, 2514 Shenandoah Ave., Durham 100
Loeser, Jane, 14302 Shaker Blvd., Shaker Heights, Ohio 134
Lollar, Dorothy Ruth, Box 361, Rt. 1, Rutherfordton 135
Lomax, Deane Ritch, 2036 Westmoreland Ave., Charlotte 100, 149
Lomax, Dora Frances, 2036 Westmoreland Ave., Charlotte 130
Long, Carolyn Helena, Box 288, Franklin 101
Long, Myrtle Elaine, Rt. 2, Hurdle Mills 131
Loomis, Mrs. Kathleen Melvin, White Lake, Elizabethtown 101
Loud, Daisy Alice, 94 Wallace St., Red Bank N.J. 119
Longhead, Katherine Johnston, 1115 Cooley Ave., Norfolk, Va. ....—
Lovelace, Mary, Macclesfield 130
Lowe, Alice Elizabeth, 206 Lefwich St., Greensboro 135
Lowe, Patsy Jean, Fairview Ave., Greensboro 101
Lowrance, Ann Sharpe, Taylorsville Rd., Statesville 133
Ludwig, Joyce, 576 Woodvine Ave., New Orleans, La. 120
Lukens, Phebe, 322 Maple Ave., Swarthmore, Pa. ....—
Lundgren, Suzanne, 2700 "Que" St., N.W., Washington, D.C. ....Martha Anne, 606 Houghton St., Williamston 67
Lunsford, Barbara, 18 East Lane, Madison, N.J. 120
Luther, Martha, 634 Irving St., Winston-Salem 101, 20
Luther, Patricia, Prosperity, S. C. 101, 149
Lyerly, Doris, 1418 Crosby St., Salisbury 132
Lyerly, Rebecca, 1418 S. Crosby St., Salisbury 65, 71
Lyman, Francie Eleanor, 400 West Union St., Morganton 133
Lynch, Elizabeth S., Kings Mountain 131
Lynch, Frances, Buie's Creek 101
Lynch, Virginia, Rowland ....—
Lyon, Louise Dixon, 240 Elberon Ave., Allenhurst, N.J. 120
Lyon, M. Ellen Tucker, 3805 Oak Grove Ave., Greensboro —
Lyon, Najda, 1208 Madison Ave., Greensboro 131
Lyons, Elizabeth, 705 Gimghoul Rd., Chapel Hill 121, 109

—M—

McAdams, Betty, 716 Montgomery Ave., Albemarle 120
McAdams, Marian, 1919 Nun St., Wilmington 120
McAdams, Mary Vance, Box 283, Elon College 65, 3, 72
McAdams, Sara, 1919 Nun St., Wilmington 65, 29, 33, 73
McArn, Madelyn, Box 74, Rowland 101
McArthur, Oriana, 901 Water St., Lumberton 121
McBane, Ada Sue, 403 N. Mendenhall St., Greensboro 65, 146, 73
McBane, Nancy, Rt. 1, Mebane 65, 73
McBrayer, Ruth, Lattimore 101
McBryde, Mary Black, Raeford 65, 72
McCall, Miriam Claire, 2620 Roswell Ave., Charlotte 133, 135
MacCallum, Betty, 1005 Walnut St., Lumberton 132, 135
McCall, Nancy, P.O. Box 401, Reidsville 120
McCallum, Lucille, Liberty Troy 101
McCaskell, Mary L., 309 Central Dr., Fayetteville ....—
McCauley, Dorothy, 701 Church St., Burlington 132
McCollum, Marilyn, 296 Lindsey St., Reidsville 101, 29, 194, 33
McCorkle, Virginia, Mocksville 65, 155
McCormac, Sue McArthur, Box 94, Rowland 131
McCormick, Dorothy Jean, 709 Elam Ave., Greensboro 146, 136, 140
McCormick, Neva, 528 Navarre, Coral Gables, Fla. 120
McCormick, Rachel, Rt. 2, Fayetteville 101
McCoy, Carol Letitia, 151 N. Spring St., Concord ....—
McCown, Mrs. Elsie 101
McCraw, Ethelene, 9 Richmond Ave., Swannanoa ....—
McDaniel, Jane, 209 S. Independent St., Kinston 131
McDonald, Freda, 218 Hand Ave., Pelham, Ga. 101
McDonald, Isabel, Carthage 65, 71
McDonald, Marcia, 613 S. Main St., Laurinburg 140
McDougald, Laura, Rt. 2, Raeford 101
McDowell, Joyce Lavern, 2305 Sherwood St., Greensboro 135
McFadden, Thelma, 127 E. Chestnut St., Asheville 130
McFalls, Janice Seeler, 214 N. Ridgeway Dr., Greensboro 101
McGee, Sylvia, 2317 Patterson Ave., Winston-Salem 66, 71
McGilvary, Alice, Rt. 3, Jonesboro 71
McGinley, Iris H., Rt. 3, Box 462, Charleston, W. Va. 120
McGugan, Anne Marie, 713 Hay St., Fayetteville 131
McInnis, Betty Jean, 821 S. William St., Henderson 132
McInnis, Elma Jean, Pleasant Garden 135
McIver, Anne, 410 West 1st St., Winston-Salem 101
McKee, Mary Elizabeth, 13 W. McNeely Ave., Mooresville 101
McKeithan, Alston Shuford, 416 S. Marietta St., Gastonia 120
McKeithan, Lydia M., Raeford 131

Page No.

McKenzie, Betty, Cordova ....—
McKinney, Elizabeth Anne, 149 Warren St., Boston 19, Mass. 66, 156, 73, 162
McKinney, Geraldine E., 149 Warren St., Boston 19, Mass. 66, 156, 73
McKoy, Elizabeth Kelton, 212 S. Third St., Wilmington 101
McLean, Josephine Anne (Joanne), 41 Jackson St., Newnan, Ga. 131, 156
McLean, Neva, S. Lawrence, Rockingham 101, 29
McLemore, Ethel, Rt. 1, Wade 131
McLeod, Willis Ann, Box 424, Robbins 101
McMahon, Patricia, 150 Revere Rd., Manhasset, N.Y. 101
McManus, Meta, 101 Church St., Red Springs 131
McMillan, Carra M., Stedman 133
McMurry, Bernice, Rt. 3, Lawndale 68
McNair, Elinor, 518 Hawkins Ave., Sanford 120
McNairy, Betty Jean, Rt. 2, Box 395, Greensboro 120
McNairy, Elizabeth, 1001 W. Church St., Laurinburg 66
McNeill, Ann, 2412 Eastway Dr., Charlotte 66
McNeely, Billie, 309 S. Chapman St., Greensboro 66, 29, 146, 148, 149, 195
McNeely, Jean, 116 W. Wilson Ave., Mooresville 120
McNeill, Patsy Anne, Rt. 1, Wade 101
McRacken, Sarah Louise, Whiteville 140
Mabey, Lucille Faye, Morgan St., Box 252, Spray 140
Macpherson, Valerie, 49 Hopkins St., Hilton Village, Va. 120
Macrae, Mary Jane, 1154 St. Charles Pl., N.E., Atlanta, Ga. —
Macy, Ruth, 1902 Shepard St., Morehead City 66, 156, 30, 72
Maddrey, Josephine, 505 Sycamore St., Weldon 66, 10, 71
Magnat, Muriel, 30 Cayuga St., Rye, N.Y. 66, 73
Mahala, Ruth Marie, 1110 Willowbrook Dr., Greensboro 140
Mahan, Shirley Haile, 90 Roundwood Rd., Newton 64, Mass. 120
Mallard, Betty, 231 N. Main St., Mooresville 131
Malloy, Katharine, 416 S. Main St., Laurinburg 67, 155, 176, 71
Mambell, Hedda, 1836 James Ave., Miami Beach, Fla. 120, 155
Mangum, Barbara Jean, 606 Maple Ave., Burlington 130
Manley, Mary Louise, 5 Evergreen Lane, Asheville 67, 211
Mann, Mary Elizabeth, McDonaugh St., Conyers, Ga. 134, 175
Marrow, Jean, Smithfield 120
Marron, Ann Scott, 565 Park Ave., New York City, N.Y. 120
Marsh, Frances Anne, 1310 Romany Rd., Charlotte 101
Marshall, Katherine Louise, 327 Sunset Ct., Clearwater, Fla. 120
Marshall, Lillian L., 1523 Tucker St., Greensboro 131
Marshburn, Betty Jean, 1906 Caroline Ave., Wilmington 121
Marston, Nelle, 2376 Maplewood Ave., Winston-Salem 101
Martin, Louise, Tate St., Waynesville 67
Martin, Peggy Louise, Toms Creek, Va. 121
Martin, Sue, Rt. 3, Hickory 67, 215
Mason, Mary Louise, Rt. 2, Newport 101
Mason, Myrle, Newport 67
Mason, Shirley, 87 Main St., Canton 133
Mason, Wyndall, 516 Lamar Ave., Charlotte 121
Massengill, Elvira Wilson, 400 S. Magnolia Ave., Dunn 67, 71
Massengill, Jean Lois, 215 N. Virginia St., Goldsboro 67
Massie, Geneva, Canton 132
Matheson, Lottie, Ahoskie 130
Matthews, Betsy Glenn, 202 W. Holt St., Burlington 140
Matthews, Sybil, Roseboro 67
Maughan, Mary Margot, 5 Sylvan Rd., Durham 130
Maxwell, Lilian, 145 College St., Oxford 67
Meador, Martha Anne, 606 Houghton St., Williamston 67
Meador, Robinette, Rt. 1, Reidsville 101
Meares, Miriam, Hallsboro 140
Medlin, Elsie Janis, Marshville 101
Mellon, Francine, 1108 B St., Durham 121
Mellonas, Patricia, 708 Woodrow Ave., High Point 132
Memory, Marjorie, Randleman 68
Mendelsohn, Sue, 791 Park Ave., New York, N.Y. 130
Mercer, Rosalind, Rt. 1, Box 79, Chadbourn 133
Merrill, Betty Lou, 807 Ann St., Beaufort 136
Metz, Ellen, Summerfield 121, 156
Metz, Reba Gretchen, Summerfield 131
Mewborn, Edith G., Rt. 2, Snow Hill 133, 175
Michael, Bennie Josephine, 501 W. Third St., Gastonia —
Michaels, Katina C., 709 Templeton Ave., Charlotte 68
Miller, Constance, 15 Cragmere Rd., Wilmington 280, Del. 121
Miller, Dorothy Lou, 434 7th St., Newton 68, 71
Miller, Eva, 130 Grandin Rd., Charlotte 121
Miller, Georgia, 401 Salisbury Ave., Spencer 101
Miller, Helen Emily, Rt. 4, Winston-Salem 133
Miller, Jewel Jacquelyn, 2826 Patterson Ave., Winston-Salem ....—
Miller, Margaret Josephine, 204 S. Elm St., Statesville 133
Miller, Martha L., Rt. 3, Box 79, Grafton, W. Va. 68
Miller, Martha Rose, Rt. 2, Mocksville 121
Miller, Mary Ruth, Laurel Springs 130
Miller, Millicent, Box 66, Kitty Hawk 140
Miller, Patsy Ellen, 7703 Crossland Rd., Washington, D.C. 121, 155, 71
Miller, Patsy Ruth, 109 Hillcrest Ave., Fayetteville 68
Mills, Dorothy, Box 13, Richlands 102
Mills, Emma Parker, Rt. 1, Polkton 132
Mills, Frieda Marie, Lawyers Rd., Charlotte 133
Mitchell, Betty Jane, Ponce de Leon, Coral Gables, Fla. 121, 164
Mitchell, Betty Lou, 305 W. Ruffin St., Burlington 131
Mitchell, Betty Rush, Denton 68
Mitchell, Jewel Carolyn, Old Rural Hall Rd., Winston-Salem 168, 155
Mitchell, Jane, Anlander 140
Mizell, Gladys Foust, Palmyra ....—
Moeller, Marilyn Ann, 14 E. Burke Ave., Towson 4, Md. 121
Moffitt, Margaret (Peggy), 225 Green St., Fayetteville 102, 175
Money, Lena Rivers, 1603 North College Park Drive, Greensboro 68
Monnett, Mary Lou, Rt. 1, Greensboro 135
Montague, Jaylee, Rt. 2, Clayton 132
Montgomery, Jeanne, 1004 N. Hamilton, High Point 131
Moody, Helen Jean, Box 342, Siler City 121
Moody, Sylvia, Box 342, Siler City 102
Mooman, Barbara Thorne, 421 Riverside Ave., Westport, Conn. 121, 30
Moon, Kathleen Eloise, Bear Creek 102
Moore, Ada Jane, 141 E. Smith St., Greensboro 135
Moore, Ann, 402 S. Ashe St., Elizabeth City ....—
Moore, Barbara Maynard, 1108 St. Patrick St., Tarboro 102
Moore, Betty Lou, 2019 Asheboro St., Greensboro 135
Moore, Carolyn Webb, 536 E. Main St., Forest City 68, 73, 164
Moore, Claudia Ann, Box 755, Elizabeth City 131
Moore, Doris, Rt. 1, Box 88, West End 68
Moore, Elsie Swanson, Ivanhoe 140
Moore, Jean Moss, Main St., Forest City ....—
Moore, Johnsie, 402 S. Ashe St., Elizabeth City 102, 164

STUDENT DIRECTORY—*Continued*

Page No.

Moore, Julia, Ahoskie 130
Moore, Louise, 1410 W. First St., Winston-Salem 102
Moore, Lucy Sterling, Box 238, Warrenton 133, 155
Moore, Margaret Alice, Rt. 2, Box 323-B, Greensboro 101
Moore, Mary Helen, Wendell 102
Moore, Meade, Box 62, Wendell 69, 73
Moore, Melrose, Box 622, Brown, Summit 121, 156
Moore, Muriel Marie, 911 N. Main St., Mocksville 102
Moore, Patricia Lee, 119 W. Center Ave., Mooresville 132
Moore, Rita Elizabeth, Bridge St., Box 288, Leaksville 133
More, Julia, 217 S. Main St., Canandaigua, N.Y. 69
Morgan, Carol Lee, 909 Green St., Durham 131
Morgan, Ellen, Laurel Hill 102
Morgan, Beverly Jean, 509 Mayflower Dr., Greensboro 102, 157
Morgan, Marie, Rt. 1, Box 53, Gold Hill 133
Morin, Lois, Rt. 3, Morganton 69
Morrell, Patricia, Brevard Rd., Rt. 3, Asheville 133
Morrill, Florence Stratton, 702 W. Vance St., Wilson 121
Morris, Cecilia Elizabeth, 103 W. Walnut St., Farmville 132
Morris, Marian, 103 E. 75th St., New York, N.Y. ..... —
Morris, Peggy Vaughn, 403 N. 5th St., Albemarle 130
Morris, Sarah, 792 Stratford Rd., Winston-Salem 102, 162
Morrison, Betty B., Harrisburg 140
Morrison, Betty Noble, Box 6181, Asheville ..... —
Morton, Louise, Box 282, Madison ..... —
Morton, Rose, 227 N. 4th St., Albemarle 69, 164
Moutafis, Christine, 625 Fairmont St., Greensboro 135
Moynahan, Margaret, 235 Ringgold St., Peekskill, N.Y. 101
Mueller, Joan Frances, 856 Summit Ave., Westfield, N.J. 130
Muessen, Louise A., 827 Brinkwood Rd., Baltimore 29, Md. 69, 163
Murphey, Nancy Siff, 2 W. 86th St., New York, N.Y. 80
Murphy, Ruth, Rt. 1, Box 55-A, Guilford College 69
Musselman, Emma Donnelly, 2104 Market St., Wilmington 121
Muth, Ruth, 306 Mosley St., Edenton 134
Myers, Sara Emma, Hoffman ..... —

—N—

Nance, Betty Lou, 1020 Willington Rd., High Point 69, 29, 148, 149, 195
Nance, Lucy Neal, 738 Park Ave., Greensboro 140
Neal, Allene, 9906 Jefferson Ave., Hilton Village, Va. ..... —
Neal, Barbara, 2900 Morson St., Charlotte 131
Neale, Dolores, 22 Bonmar Rd., Pelham Manor, N.Y. 134
Neale, Doris, 500 N. Mendenhall St., Greensboro 135
Nesslinger, Carlita, 960 Fingerboard Rd., Staten Island, N.Y. 69, 71, 162
Neville, Mildred, 311 Cameron Pl., Chapel Hill 69
Newell, Nancy, 604 S. Main St., Roxboro 102
Newlin, Marianna, Box 1556, Balboa, Canal Zone 121
Newman, Doris A., Rt. 1, Madison ..... —
Newman, Elizabeth, 115 Forest Rd., Fanwood, N.J. 121, 109
Newman, Lois Jeanne, 65 Hull Ave., Freehold, N.J. 69, 73
Newton, Lois, 2506 Beckridge Rd., Raleigh 121
Nicholas, Virginia, 1507 Shepherd St., Morehead City 102
Niven, Marianne, 1102 W. Franklin St., Monroe 102
Niven, Phyllis, 1102 W. Franklin St., Monroe 132
Nixon, Nurry Ann, 2212 Creston Rd., Raleigh 121, 156
Noble, Elaine, Deep Gap 74
Noell, Dorothy M., 1807 Walker Ave., Greensboro 135
Norfleet, Dorothy, 3103 Collier Dr., Greensboro ..... —
Norman, Elizabeth Janet, Rt. 2, Box 218, Greensboro 122
Norman, Helen, 803 Elam Ave., Greensboro 74
Norris, Frances, 32 Raymond St., Framingham, Mass. 74, 195, 30, 197, 71
Northcott, Martha, c/o Mrs. Edwin Harrison, 321 S. Person St., Raleigh 74
Norwood, Mary Ashley, 210 Probart St., Brevard ..... —
Nowell, Marjorie Love, 506 Ashland Dr., Greensboro ..... —
Nurenberg, Barbara, 16625 Fernway Rd., Shaker Heights, Ohio ..... —
Nurnberger, Joyce Carolyn, 1909 Church St., Wilmington 130

—O—

O'Briant, Eloise, 202 Webb Street, Roxboro 102
O'Briant, Faye, Rt. 2, Laurinburg 102
O'Brien, Barbara, Rt. 5, Oxford 74, 164
O'Connor, Frances, 412 W. Market St., Greensboro 134
Ogburn, Nan, 314 N. Second St., Smithfield 131
Ogilvie, Sally Ann, 2030 Moffet Ave., Joplin, Mo. 122
Olive, Georgia, 1505 Fort Bragg Rd., Fayetteville 74, 29, 195, 54, 32, 71
Oliver, Catherine, 57 Maple Ave., Reidsville 133
Oliver, Graddie Beatrice, 317 N. Elam Ave., Greensboro 74
Oliver, Jacqueline Anne, 504 Riverside Dr., Lumberton 122, 156
Orr, Celeste Laurine, 430 E. White St., Rock Hill, S.C. 102
Osborne, Elizabeth Anne, 533 Oak Hill Ct., Hendersonville 102, 164
Osborne, Elizabeth Martin, Box 133, Pinecroft Rd., Greensboro 74, 162
Osborne, Jessie Rae, Swepsonville ..... —
Asheroff, Eileen, 609 Magnolia Ave., Charlotte ..... —
Osteen, Nancy E., Fayetteville Rd, Ext., Rockingham 74, 149, 31, 72, 162
Outlaw, Elizabeth, 403 W. James St., Mt. Olive 132
Overby, Marion, 1006 Martin St., Greensboro 135
Owen, Katharine Joyce, 2401 Mt. View Ave., Bluefield, W.Va. 132
Owen, Mary Ellen, Rt. 1, Semora 140
Owenby, Dorotha, 69 Poplar St., Canton ..... —
Owens, Hazel Marie, Worthville 140

—P—

Page, Dorothy, State Hospital, Raleigh 102
Palmer, Mildred, Locust Point Rd., Locust, N.J. 74, 31, 164
Pancakes, Penelope George, 425 Sunset Ave., Rocky Mount 122, 156
Pappas, Mary Alice, 901 Mt. Vernon Ave., Charlotte ..... —
Park, Ruth Esther, Rt. 1, Greensboro 102
Park, Susanne, 1405 Hillsboro St., Raleigh 75, 71
Parker, A. Ann, 218 N. East St., Raleigh 102, 166, 162
Parker, Elizabeth Pierce, Rt. 2, Raeford 133
Parker, Irene Elizabeth, 107 Watts St., Williamston ..... —
Parker, Joyce Cecelia, 531 Lincolnton Rd., Salisbury 122
Parker, Joyce Tyer, 219 Forest Rd., Raleigh 102, 149
Parker, Lillian Riddick, Gates 75
Parks, Allene Moffitt, 302 Venus Dr., Kannapolis 75, 212, 162, 164
Parks, Dorothy Bee, 243 N. Bridge St., Elkin 122

Page No.

Parks, Mary A., 610 N. Church St., Charlotte ..... —
Parrish, Barbara, 410 N. Driver Ave., Durham 75, 29, 30, 32, 72
Parrish, Dorothy, 223 N. 6th St., Smithfield 122
Parrish, Eva Ruth, 1109 N. Duke St., Durham 75
Parrish, Florence, Box 165, Pikeville 122
Parrott, Blanche Ellen, Rt. 4, Box 72, Kinston 122
Paschal, Anne G., 1107 Brooks Ave., Raleigh ..... —
Pate, Georgianna, Rt. 1, Roseboro 75, 71
Pate, Nona, 304 S. Pinetree Ave., Goldsboro 75
Paton, Patricia Drasdell, 122 Hillside Ave., Fayetteville 102
Patrick, Mary, 106 Patrick, Gastonia 102
Patterson, Adelaide, Rt. 6, Box 288, High Point ..... —
Patterson, Jean, 29 Parker St., Freehold, N.J. 75, 72
Patterson, Lonelle, White Plains 75, 71
Paylor, Jean Longhurst 102
Payne, Louise Norman, Box 303, Leaksville 75, 72
Paynes, Mary Elizabeth, 56 Carolina Apts., Wilmington 112
Pearl, Jean Bryant, Box 253, Chadbourn 102
Pearce, Geraldine, Box 64, Micro 132
Pearsall, Helen Belle, 331 Hammond St., Rocky Mount 130, 128
Pearsall, Mary Etta, 331 Hammond St., Rocky Mount 103
Pease, Nancy, 15 Welcome Pl., Springfield, Mass. 76
Pearson, Caroline Ann, 2201 Mayfield Ave., Baltimore, Md. 134
Peaslee, Lillian, 531 Highland Ave., Greensboro ..... —
Pecoraino, Zina, 1102 Arsenal Ave., Fayetteville 135
Pegg, Jo Ann, Cherry St., Kernersville 122
Pegram, Ann, Apex 132
Pegram, Sarah, Apex 132
Pekarsky, Hilda A., 517 Simpson St., Greensboro ..... —
Pelton, Barbara, 658 Chestnut St., Greensboro 76, 156, 159
Penland, Dorothy, Box 216, Leaksville 103, 71, 164
Penninger, Elaine, 134 Spring St., Marion 76, 72, 164
Peppel, Gertrude, 79 Van Houten Pl., Belleville, N.J. 103, 157
Perry, Jane, 1019 W. 5th St., Winston-Salem 103, 211, 208
Perry, Margery Jean, 3 Burnbrae Rd., Towson 4, Md. 76, 159
Peters, Jean Ann, 60 Hazelwood Ave., Longmeadow, Mass. 122
Peters, Ola Jean, 809 N. McLewan St., Kinston 76, 73
Peters, Peggy Annette, 710 Sunset Dr., High Point 132
Peterson, Iris Ann, Box 348, Hendersonville 76, 73
Petters, Sofia Pauline, c/o Sedgefield Inn Properties, Inc.
Petty, Jacqueline, Rt. 1, Tanner, Alabama 135
705 Jackson Bldg., Asheville 103
Petty, Jackie, Rt. 1, Tanner, Ala. 135
Petteway, Betty Eileen, Box 153, Jacksonville 132
Phelps, Ruby Marilyn, 2400 Belvedere, Charlotte 131
Phillips, Betty, 22 Houston Mill Rd., Emory University, Ga. 122
Phillips, Carolyn Gray, 210 S. Tremont Dr., Greensboro 103
Phillips, Elizabeth Louise, 9 W. Sunrise Ave., Thomasville 103, 21, 166, 211, 28
Phillips, Martha, 9 W. Sunrise Ave., Thomasville 130, 152
Pickard, Betty, High Point St., Randleman 103, 3
Pickel, Lucy Carolyn, Rt. 2, Clemmons 133
Pickells, Ann Carter, 63 Parkwoods Rd., Plandome, N.Y. 103, 159
Pierson, Patricia, Sandy Spring, Md. 103
Pilley, Helen, Pantego ..... —
Pittman, Jean N., Sunset Manor, 1241 S.E. 6th Ave., Ft. Lauderdale, Fla. 132
Pitt, Vivian Lorraine, 112 N. Third St., Oxford, Pa. 122
Pitts, Betty, 317 Charlotte St., Asheville 76
Pitts, Eleanor, 616 N. Main Ave., Newton 122
Pleasant, Eloise, Rt. 3, Gastonia 140
Pleasants, Carolyn, 110 Melrose Ct., Greensboro 76, 149, 72
Plyler, Edith Frances, Rt. 2, Gold Hill 133
Pool, Zilphia, 610 Magnolia, Greensboro 135
Poole, Doris Lee, 1010 Boylan Dr., Raleigh 122
Poole, Ethel, Pittsboro ..... —
Poole, Rachel Bennett, 326 Taylor St., Thomasville 133
Poole, Sara Madge, Blue St., St. Pauls 76
Pope, Carmen E., Creedmoor 134
Pope, Jeanne Newman, 212 W. Main St., Mount Olive 76
Pope, Peggy Anne, Twin Castle Apt. A-70, Winston-Salem 140
Poplin, Betty Ray, Rt. 1, Indian Trail 103
Poplin, Cora Lee, 1407 E. 23rd St., Winston-Salem 103
Porter, Nancy Ann, 6 Sylvan Lane, Wyoming, Ohio 122, 148, 149
Posson, Joyce, 3327 Quesada St., N.W., Washington 15, D.C. 77, 156, 30, 189, 71
Post, Mrs. Rose Zimmerman, 110 N. Main, Salisbury 77, 190, 31, 156, 195
Powell, Emogene, Box 294, Valdese 132
Powell, Irma Anne, 1004 E. Main St., Albemarle 130
Powell, Colleen, Box 1207, Reidsville 140
Powell, Helen Marie, Rt. 1, Ruffin 103
Powell, Mary Frances, 414 S. Franklin St., Whiteville 140
Pratt, Jessie E., 129 Fieldcrest Rd., Draper 133
Preas, Nancy, 855 Main St., Apt. 5-A, Danville, Va. 132
Presinger, Marilyn Jean, 23 Henderson Ave., Badin 103
Preston, Mary Ann, 1025 Monmouth Ave., Durham 122, 149
Price, Alice, S. Main St., Davidson ..... —
Price, Blair, 313 W. McLellard Ave., Mooresville 103, 156
Price, Chattie Isabell, Rt. 2, Box 663, Monroe ..... —
Pritchard, Janice, Rt. 1, South Mills ..... —
Pritchett, Nancy, 704 W. Davis St., Burlington 130, 135
Proctor, Evelyn Marion, Rt. 1, Elm City 134
Proffitt, Jean, 103 Norwood Ave., Asheville 103, 152
Propst, Libby Ann, 1409 E. 7th St., Charlotte 29, 137
Pruitt, Jane Haddon, 40 Jefferson Apt., Rockingham 77, 72
Burgason, Elsie Josephine, Box 194, Mayodan 122
Purgason, Mrs. Hilda C., Box 312, Mayodan 77
Purves, Nancy Elizabeth, 40 Collins Ave., Bloomfield, N.J. 132
Putnam, Peggy H., M.O.Q. 332, Marine Corps Air Station, Cherry Point 130
Pyatt, Jean, 111 S. Kornegay St., Goldsboro 103, 156

—Q—

Queen, Helen Eunice, Rt. 1, Lawndale 77
Quick, Catharine, 47 Spruce St., Bloomfield, N.J. 123
Quinerly, Wednesah, Grifton 103
Quinn, Cornelia, Ellerbe 133
Quinn, Faye, Beulaville 131
Quinn, Grace, Beulaville 77

—R—

Rabey, Dorothy, 11 E. 49th St., Savannah, Ga. 77, 10, 71
Rabey, Mary Elizabeth, 11 E. 49th St., Savannah, Ga. 77, 10, 39, 71
Rabil, Virginia, 328 Tarboro, Rocky Mount 103, 168, 211

Page No.

Rader, Betty Anne, P.O. Box 12, Mayodan 123
Ragland, Mary Frances, Rt. 1, Oxford 130
Raiford, Anne, 306 E. H St., Erwin 103
Rainey, Frances, 5206 S. Blackstone Ave., Chicago, Ill. 109
Rainey, Jean, 609 Hobbs Ave., Winston-Salem 103
Ramsey, Frances, 111 W. Todd St., Belmont 103
Ranson, Mary Emily, 620 Hermitage Ct., Charlotte 132
Raper, Betsey Ann, W. 3rd Ave., Lexington 103
Ratcliffe, Hattie Starke, 2128 Sherwood Ave., Charlotte 130
Rauh, Jeanne, 51 Reynolds St., Kingston, Pa. 153
Kingston, Pa. 155
Rawls, Annie Ruth, Box 28, Rockingham ..... —
Rawls, Ruth, 2229 Maplewood Ave., Winston-Salem 103, 140
Ray, Annie Jean, 5th St., Mebane 123
Ray, Lois (Mrs.), 406 N. Cedar St., Greensboro 77
Ray, Mary Jane, 6th St., Mebane ..... —
Raymond, Fritzie, 1101 N. Main St., High Point 78, 71
Raywid, Mary Anne, 4535 Windom Pl., N.W., Washington, D.C. 103
Reaben, Ethelyn, Box 1018, Hendersonville 78
Read, Charlotte M., 115 Park Ave., Rocky Mount 123
Redding, Hilda, Rt. 2, Randleman 130
Redman, Carolyn Jane, Pilot Mountain ..... —
Redman, Margaret, Walnut Cove ..... —
Redman, Roberta, 297 Merriman Ave., Asheville ..... —
Reed, Jane, 614 St. Mary's Rd., Winston-Salem 103, 164
Reese, Evelyn Wilson, 611 Washington St., Rocky Mount 140
Reeves, Mary Carolyn, 400 Gulf St., Sanford 104
Regener, Martha H., 2408 Middlesex Dr., Toledo, Ohio 123, 157
Reid, Patricia A., Lowell ..... —
Reilley, Miriam, 1012 Ardsley Rd., Charlotte 104
Renfrow, Joyce, Rt. 3, Atkinville 123
Renegar, Peggy Lee, Rt. 3, Yadkinville 123
Revelle, Edith, 926 Henry St., Roanoke Rapids 140
Revelle, Geraldine, 926 Henry St., Roanoke Rapids 140
Reynolds, Jacqueline A., RFD, Leland 123
Reynolds, Mary, Lawndale Dr. Ext., Greensboro 135, 156
Richardson, Nell Elaine, Wendell 132
Ricks, Elizabeth, 223 Harding St., Greenville 103
Ricks, Grace Elizabeth, Box 56, Rt. 1, Goldsboro 134
Ridenhour, Nancy, Box 205, Coolemee 78, 73
Ridge, Hilda, Alamance St., Gibsonville 72, 164
Ridge, Roberta, Greenhill Farms Apt., Overbrook, Philadelphia, Pa. ..... —
Rieley, Lucille, 622 N. Carolina Ave, S.E., Washington 3, D.C. 123
Rigby, Helen Marie, 1223 Cedrow Ave., High Point 132
Rigney, Eleanor, 87-01 Elmhurst Ave., Elmhurst, L.I., N.Y. 123, 155
Rigsbee, Jacqueline, 2904 Monroe Ave., Durham 104
Rigsbee, Mary Virginia, 2003 Club Blvd., Durham 78, 71
Riley, Harriett Faison, 1109 Evergreen Ave., Goldsboro 78, 71
Rimmer, Peggy Ann, Box 295, Mebane 134
Ritchie, Mary Margaret, 230 N. Cedar St., Greensboro 136
Robbins, Doris, Box 194, Battleboro 78
Robers, Elizabeth K., 202 Grace Ave., Sevierville, Tenn. ..... —
Roberson, Betty Lea, 102 Northridge St., Greensboro ..... —
Roberson, Marylynn, Rt. 1, Walkertown 133
Roberts, Barbara Ann, Yanceyville 140
Roberts, Helen Rose, Rt. 1, Box 134, Willow Springs 140
Roberts, Jacquelyn, 1206 Club Blvd., Durham 134
Robert, Lorraine Doris, 439 Conklin St., Farmingdale, N.Y. 104, 178
Robertson, Ruth, Rt. 3, Reidsville 78, 72
Roberts, Mariiea, Rt. 4, Reidsville 134
Roberts, Ruth Joyce, Barnard 123
Robinson, Eleanor, 221 Hawthorne Lane, Charlotte 132
Robinson, Emilie, 218 Colonial Ave., Charlotte 132
Robinson, Faith, 108 Forest Hill Dr., Asheville 78, 162, 31, 164
Robinson, Harriett Jane, 364 Main St., Portland, Conn. 123
Robinson, Jean Davida, 720 McDonald Ave., Hamlet ..... —
Robinson, Joan S., 720 McDonald Ave., Hamlet 133
Robinson, Mary Anne, 9 Wright Ave., York, S.C. 104
Rock, Mary Worth, 850 Second Pl., Plainfield, N.J. 123
Rodgers, Winifred, Scotland Neck 104, 149, 159, 163
Rogers, Adeline, Rt. 1, Dillon, S.C. 78, 29
Rogers, Claudia Ann, 215 Monmouth Ave., Durham 123
Rogers, Roberta Lee (Bobbie), 1824 Arlington St., Raleigh 132
Rollins, Faye T., 16 Henrietta St., Asheville ..... —
Rollins, Millicent, Marshville 132
Romefelt, Mary, 670 Doremus Ave., Glen Rock, N.J. 79, 123
Romefelt, Nancy, 670 Doremus Ave., Glen Rock, N.J. 71
Roscoe, Jacquelyne, 824 E. Park Ave., Charlotte ..... —
Rose, Estelle, 112 W. Trinity Ave., Durham 104
Rose, June H., 308 Louise Ave., High Point 132
Rosenberger, Lillian Frances, 604 Madison St., Lynchburg, Va. 123
Ross, Betty, Fallston 104
Ross, Mary Jane, 263 Wainman Ave., Asheboro ..... —
Rothenberg, Jeanne R., 3401 W. Grace St., Richmond, Va. ..... —
Routh, Jacqueline, Rt. 1, Guilford College 104
Rowe, Gladys Loftin, Aberdeen 123
Rowland, Gladys Elizabeth, Rt. 1, Kittrell 79, 216, 71
Royal, Jean, 214 Oakwood Dr., Thomasville 104, 211
Royals, Nancy, Box 201, Kernersville 141
Royster, Ann, 935 Chestnut St., Henderson 123, 208
Rudd, Anne John, Courtland Pl., Reidsville ..... —
Rumley, Ruby, New Rural Hall Rd., Rt. 7, Winston-Salem 123
Ruspini, Evelyn, 76 Fernald Rd., Park Ridge, N.J. 123
Russell, Evelyn Jean, 30 Majestic Ave., Asheville 79, 149

—S—

Sabiston, Alma Marie, 231 New Bridge St., Jacksonville 124
Sale, Dorothy, 201 Crescent Ave., Hopewell, Va. 104
Sampson, Dorothy L., 1507 Shepard St., Morehead City 104, 157
Samuelson, Esther M., 113 S. Atlantic Ave., Providence 5, R.I. 124, 155
Sanderford, Patricia, Box 27, Cary 133
Sanders, Barbara, 849 Waterloo St., Warrenton, Va. 124
Sanders, Betty Jean, 1121 Myrtle Ave., Charlotte 124
Sanders, Elizabeth, Forest City 79, 71
Sanders, Sara Evonne, 809 Park St., Bristol, Va. 104
Sanderson, Betty, Rocky Point 104
Sanderson, Margaret, Rt. 1, Four Oaks 133
Sandlin, Dorothy Joyce, Bryson City 133
Sandlin, Helen Jeannette, Bryson City 133
Sanford, Judith Ann, Southern Blvd., Chatham, N.J. 134
Sapp, Peggy Jean, Akers St., Draper Rd., Leaksville 130
Sarles, Helen Mae, 208 S. Tremont Dr., Greensboro 131
Savage, Alice Imogene, Willard 130
Saunders, Mary Lela, 161 Montague St., Danville, Va. 123
Scarlette, Mrs. Erma Lea Toomes, 601 Fairmont, Greensboro ..... —

STUDENT DIRECTORY—*Continued*

Page No.

Schlossberg, Viola Hope, 30 Eastchester Rd., New Rochelle, N.Y. —
Schneider, Susan H., Box 255, Columbia, S.C. —
Schoenamann, Inge, 315 Harrison Ave., Elkins Park 17, Pa. 104, 215
Schoeneck, Betty Sue, 1838 Sterling Rd., Charlotte 133
Scholtes, Margaret, 1810 Elizabeth Ave., Winston-Salem 104
Schrum, Amelia, N. Cedar St., Lincolnton 124
Schultz, Frances K., City Memorial Hospital, Winston-Salem 104, 152
Scott, Dorothea Virginia, 2806 Woodlawn Ave., Roanoke 15, Va. —
Scott, Margaret Elaine, 732 Summit St., Winston-Salem 104
Scott, Margaret Graham, Rt. 1, Haw River —
Scott, Elizabeth Warren, 402 W. Front St., Burlington 104
Scott, Miriam, Rt. 1, Mebane 79, 31, 71
Scott, Ora Lee, Rt. 2, Burlington 124
Scribner, Virginia, Guilford Lakes, Guilford, Conn. 104, 167
Seabolt, Mrs. Helen, 1006 Lexington Ave., Greensboro —
Sealy, Gladys, Rt. 1, Orrum 134
Sears, Wilma LaVerne, Johnnycake Rd., Baltimore 7, Md. 29, 152
Seawell, Helen Allen, St. Pauls 89, 31
Sechrest, Joanne, 607 Otteray Dr., High Point 132
Secrest, Anna Blair, 208 Griffin St., Monroe 132, 29
Secunda, Betty, 108 E. Housatonic St., Pittsfield, Mass. 124
Seleeman, Nancy Lee, 1401 Sheridan St., N.W., Washington 11, D.C. 130
Self, Ruth Lee, Rt. 3, Box 276, Spartanburg, S. C. 79
Sellers, Ruth Irene, 611 Clement Ave., Charlotte 104, 155
Senter, Eleanor Green, 3204½ Clark Ave., Raleigh 124
Serr, Beverly, 6310 16th Rd., N., Arlington, Va. 134, 157
Sessoms, Hazel, Colerain 104
Setzer, Betty Eleanor, N. Main Ave., Newton 124
Setzer, Ruth G., Rt. 3, Box 397, Greensboro —
Shackelford, Mary Frances, Box 823, Kinston 124
Shadden, Medora, 222 Tunnel Blvd., Chattanooga, Tenn. 124
Shamel, Marjorie Morilla, Pfafftown 124
Shamer, Margaret, 1600 W. North Ave., Baltimore 16, Md. 79, 157, 164
Shannon, Amelia, P.O. Box 181, Waxhaw 104, 210
Shannonhouse, Lila Stansill, 201 Rockingham Rd., Rockingham 141
Sharpe, Bernice, Harmony —
Sharpe, Betty Lou, 112 N. Bloodworth St., Raleigh 79, 29, 81
Sharpe, Shirley, 109 Rosedale Circle, Winston-Salem 131
Shaw, Marie Avery, 716 Hay St., Fayetteville 124, 156
Shaw, Marilyn, 269 Chestnut St., Nutley, N.J. 124
Shearin, Rose Ann, 409 Hammond St., Rocky Mount 130
Shelley, Audrey, 211 N. Gulemn Ave., Annapolis, Md. 79
Shellman, Doris Evelyn, 246 8th Ave., Cramerton —
Shepherd, Lula, Laurinburg 104
Sherron, Betty Ann, 209 Brooks St., Burlington 132
Shepherd, Mary, 124 Aberdeen Rd., Laurinburg 124
Shepherd, Nancy Elizabeth, 704 Clement Ave., Charlotte, 4 104, 156, 159
Sherrill, Sarah, Mount Olla —
Sherwin, Hilda, 1501 Walker Ave., Greensboro 105
Shiver, Frances, 2212 Malvern Rd., Charlotte —
Shoemaker, Joanne, 1915 Truman Rd., Charlotte 124
Shore, Jan, 212 W. 4th St., Winston-Salem 105, 155, 194, 30, 31, 163
Shore, Susan, Rt. 1, Yadkinville 105
Shuffler, Ann, Bradley Creek, Wilmington 80, 156
Shuler, Betty, 616 Glenn Ave., Rocky Mount 124
Shuler, Mary Ella, 616 Glenn Ave., Rocky Mount 80, 124
Shuler, Mary Paul, 1114 Fountain Lane, Fayetteville —
Shull, Patty, 2214 Queen St., Winston-Salem 105
Siceloff, Nell Fleming, 1009 Johnson St., High Point 124, 21
Sides, Carolyn Ann, 112 Altondale, Charlotte 105
Sides, Jo Anne, 701 Eastern Ave., Rocky Mount 130
Siegmund, Dorothy Elizabeth, 716 Asheboro St., Greensboro —
Sigmon, Adelaide Virginia, Newton 125
Siler, Alice Elizabeth, Country Club Dr., Waynesville 157
Siler, Mary Jane, 172 Vermont Ave., Asheville 80
Silver, Annie Mae, 801 Dillard St., Greensboro 105
Simmons, Catherine, 1056 Southern Ave., Fayetteville 89
Simmons, Rachel, Lake Lure 105
Simon, Margaret, Box 415, Weldon 141
Simpson, Betty Sue, Box 22, Stokesdale 131
Simms, Jacksie, Waxhaw 80
Sinclair, Frances, West End 105
Sink, Lula Kathryn, 14 Vance Circle, Lexington 131
Sink, Mildred, 411 Scott Ave., Greensboro 135
Sisk, Dorothy, 308 E. Washington Ave., Bessemer City 89
Skeels, Eleanor, 115 Broadfoot Ave., Fayetteville 125, 175
Skinner, Ellen Heilig, 423 Cokey Rd., Rocky Mount 130
Slagle, Kate, Toccaoa 105
Slagle, Myra, Franklin 80, 30, 73, 164
Slaughter, Letty Bond, 2250 Briarwood Rd., Charlotte 125
Slaughter, Rosa Christine, Rt. 2, Roxboro —
Sledge, Joyce Adam, Rt. 2, Nashville 141
Sledge, Iris Ruth, Graham 130
Sloan, Elizabeth Lassiter, Garland 105
Sloop, Emma Jane, Mt. Ulla 132
Smathers, Martha, Canton —
Smith, Carolyn Sykes, Lemon Springs 134
Smith, Conard Barrie, 98 S. Bergen Pl., Freeport, N.Y. 80, 163
Smith, Danny Kate, 2823 Providence Rd., Charlotte 133
Smith, Davilla, 1223 W. First St., Winston-Salem 125
Smith, Doris Jane, 829 W. Sixth St., Winston-Salem 132
Smith, Dorothy, Huntersville 80
Smith, Dorothy Mayberry, 211 George St., New Brunswick, N.J. 125
Smith, Eleanor, 1031 N. Highland Ave., Kinston —
Smith, Evelyne D., 617 Northington, Prattville, Ala. 125
Smith, Harriet, 1612 Ann St., Wilmington —
Smith, Helene Audrey, 1920 Baker Ave., Utica, N.Y. 125
Smith, Helen Millicent, 119 Library Pl., Greensboro 80
Smith, Imogene, Rt. 1, Linwood 105
Smith, Jean Minnis, Cherokee 125, 156
Smith, Lavinia, Commodore Apts., Asheville 175
Smith, Lois Adalaide, 298 Charlotte Rd., Rt. 1, Statesville 80
Smith, Lois Adele, 514 Dorchester Ave., Middlesboro 106
Smith, Lois, Ruth, 906 Creek Dr., Eastport, Md. 105
Smith, Margaret E., 1304 Broad St., Durham 134
Smith, Marjorie Morrow, 30 University Circle, University, Va. 81, 72
Smith, Mary Elizabeth, Wilkesboro Rd., Lenoir 105, 148, 175
Smith, Nancy Dale, 901 Mangum St., Durham 133
Smith, Nannie Isabelle, Rt. 1, Box 162, Gibson 132
Smith, Nina Ellen, 400 S. Aycock St., Greensboro 81
Smith, Patsy Clark, 1106 W. Kenan St., Wilson 81
Smith, Phyllis, 3210 Merriman Ave., Raleigh 105
Smith, Rachel Hill, Rt. 2, West Lexington, High Point —
Smith, Revalene, Rt. 2, Seven Springs 81, 71
Smith, Sara Louise, 6 Hillcrest, Concord 81, 163
Snider, Grevilda Wilhelmina, Denton 132
Snoddy, Annabelle, P.O. Box 67, Salemburg 81, 33
Snyder, Diane, 722 Chestnut St., High Point 141
Snyder, Jo Ann, Rt. 8, Box 510, Charlotte 81, 72
Snypes, Margaret, 420 Carthage St., Sanford 132
Solomon, Elaine, 1792 Robinhood Rd., Winston-Salem 81
Souther, Nancy Norma, 506 Woodlawn Ave., Greensboro 81, 155, 73
Spangler, Dorothy, Rt 1., Box 61, Shelby 105
Sparger, Mrs. Amanda Bell, Box 176, Burlington 43
Sparrow, Barbara, 1404 Vickers Ave., Durham 126
Spearman, Catherine Swain, 300 Library St., Greenville 105
Speas, Julia Ann, East Bend —
Speas, Rosa Lee, Rt. 2, Winston-Salem 133
Speer, Mary J., 263 Hawthorne Dr., Danville, Va. 131
Spencer, Mamaret McCall, 1314 Eastern Ave., Rocky Mount 105, 155
Spencer, Mary Catherine, 308 Sherwood Ave., Kinston 132
Spencer, Sara Juanita, 1817 Rolling Rd., Greensboro 105
Stacy, Sara, Ruffin —
Stafford, Frances, Rt. 1, Liberty 81
Stafford, Genevieve, 1091 Taylorsville 82
Stallings, Mrs. F. M., 1804 Walker Ave., Greensboro 141
Stallings, Frances, Rt. 1, Harrisburg —
Stanfield, Dorothy D., Brown Summit 130
Stanfield, Jean Ward, Brown Summit 105
Stanley, Jeannine, Box 573-A, Carolina Beach 134, 156
Starnes, Martha J., 426 E. Main St., Forest City 105
Stephens, Leila, Harrisburg 105
Stephens, Lois Craven, 1411 Acadia St., Durham 132
Stephenson, Anna Mae, Rt. 1, Angier 141
Stephenson, Frances, 504 W. Market St., Reidsville 125
Stephenson, Hazel, Severn 82, 72
Stern, Charlotte Bunting, 383 North Ave., Fanwood, N.J. 125, 156
Sternau, Sally, 6807 North 10th, Philadelphia, Pa. —
Sternberger, Barbara, 105 Wrightsville Ave., Wilmington 125
Stevens, Mary Alice, Rt. 2, Ellerbe 82
Stewart, Cathren, Rt. 6, Box A166, Statesville 105
Stewart, Dorothea L., Box 182, Buie's Creek 82, 72
Stewart, Jo, Ann, 2227 Creston Rd., Raleigh —
Stewart, Margaret McBride, Rt. 1, Box 199, Julian 82, 149, 71, 162
Stiller, Beatrice Corinne, Rt. 2, Charlotte Highway, Salisbury 105
Stillwell, Mary Ann, 823 Central Ave., Charlotte 132
Stirewalt, Ellen Virginia, 703 E. Lexington Ave., High Point 215, 162
Stirewalt, Peggy Anne, Box 615, China Grove 82, 125
Stone, Betty Jeanne, 106 East K St., Elizabethton, Tenn. —
Stone, Jane Corey, S.E. Cor. Madeira & Cheltena Aves., Jenkintown, Pa. 134
Stone, Juanita, 146 Cranford St., Asheboro 82, 152
Stone, Myra, Asbury Park, Raleigh 105
Stover, Virginia D., River Rd., Erwinna, Pa. 125
Stratton, Jane Carole, 1718 16th Ave., Hickory 105
Strelitz, Barbara, Parkview Apts., 3rd Ave., Lexington 106
Strickland, Mary Louise, Box 282, Dunn 130
Strother, Dorothy, Oxford 131
Strother, Margie, Rt. 1, Franklinton 125
Stroup, Betty Jane, Rt. 2, Gastonia 106
Suddreth, Estelle, 113 Beall, Lenoir 125
Sugg, Mildrel, 606 N. College St., Kinston —
Suggs, Frances Kissell, 612 South St., Gastonia 82
Summerlin, Marue, 116 S. Church St., Rocky Mount 82
Suther, Margaret, 300 Vance St., Concord —
Sutker, Edith, Randleman 131
Sutphen, Marilyn Lois, 116 W. Cliff St., Somerville, N.J. —
Sutton, Peggy O'Neil, 500 Beaman St., Clinton 132
Swaim, Rachel, Rt. 1, Julian 82
Swain, Alzarine, 200 Hayworth St., Williamston 82, 73
Swain, Anna Mae, Rt. 2, Box 433, Norfolk, Va. 83, 73
Swain, Frances Alma, 1004 S. Hawthorne Rd., Winston-Salem 126
Swaringen, Greta Sue, Traphill 106
Swaringen, Lorna Del, 146 N. Fourth St., Albemarle 132
Swicegood, Dorothy, Rt. 1, Linwood 106
Swift, Shirley Max, Sherwood 125
Swindell, Jane Frances, 613 Morgan St., Elizabeth City 131
Swinson, Edwina, 1528 Edgewood Dr., Columbus, Ga. 134
Sydnor, Elizabeth Wilson, 516 Woodlawn Ave., Beckley, W.Va. 106
Sykes, Elizabeth LaVerne, 608 Liberty St., Durham 134

—T—

Tallant, Peggy Jean, Box 804, Hickory 133
Talley, Ann Etta, Randleman 131
Talley, Julia Rebecca, Box 108, Troutman 83
Talley, Martha, 702 Elam Ave., Greensboro 146
Tanch, Elizabeth, 40 Taylor St., Pittsfield, Mass. 134
Tanner, Sybil, 1016 Grace St., Wilmington 132
Tart, Mary Elizabeth, 508 W. Pearsall St., Dunn 132
Tate, Anne Cothran, Chapel Hill 83, 176, 73
Taylor, Barbara, Rt. 1, Garner 141
Taylor, Sally Elizabeth, 219 W. Main St., Williamston 141
Taylor, Frances A., 822 Second St., Durham 134
Taylor, Janie Moye, Rt. 3, Box 92, Williamston 106
Taylor, Mary Anna, Rt. 3, Williamston 132, 129
Taylor, Maud, 108 N. Mendenhall St., Greensboro 106
Taylor, Mildred Alma, 615 Northridge St., Greensboro 83
Taylor, Sarah, 822 Second St., Durham 106, 29
Teague, Betty Jane, 202 Endor St., Sanford 126
Teague, Jeanne, 528 Parkway, High Point 126, 21
Teague, Mary Belle, 2200 Benbow Rd., Greensboro 83
Teague, Millicent Annette, Newland 83
Teague, Nina, Stanley 106
Teer, Lydia, Rt. 1, Chapel Hill 132
Teichman, Rosalie, 2332 Fairway Dr., Winston-Salem 83, 71
Temko, Mimi, 411 Victoria St., Greensboro 131, 157
Tennent, Gaillard, 217 Westover Dr., Asheville 83
Terrell, Laura Elizabeth, 333 Scotland St., Williamsburg, Va. 83, 156
Thacker, Gene, 916 B St., N.E., Washington, D.C. 106
Thigpen, Daphne Bryan, 701 Sycamore St., Rocky Mount 84
Thigpen, Hattie Elizabeth, Box 264, Scotland Neck 126, 164
Thigpen, Helen Louise, N. Main St., Scotland Neck 84
Thigpen, Margaret W., N. Main St., Scotland Neck 126
Thomann, Sylvia Helen, 186 Lakeside Dr., Nutley 10, N.J. 126
Thomas, Annabelle, 610 High St., Burlington 84
Thomas, Barbara Anne, 124 S. Hawthorne Rd., Winston-Salem 126
Thomas, Betty, Box 82, Rockingham 126
Thomas, Doris Jean, 2201 Englewood Ave., West Durham 106
Thomas, Edna Earle, Rt. 1, Box 178, Morrisville 84, 72
Thomas, Emmalene, 825 Jackson St., Gastonia 84, 71
Thomas, Lois J., 508 Moir St., Leaksville 106
Thomas, Mary Jane, Rt. 1, Winston-Salem 106
Thomas, Vivian Anne, 508 Main St., Leaksville 133
Thompson, E. Angeline, 2220 Pinecrest Rd., Greensboro 84
Thompson, Ann, 1200 Evergreen Ave., Goldsboro 84, 71
Thompson, Billie Carolyn, Rt. 1, Mooresville 84, 164
Thompson, Grace, Rt. 3, Laurinburg 134
Thompson, Addie Jeannette, Rt. 5, Goldsboro 130
Thompson, Katherine, Rt. 3, Laurinburg 84, 164
Thompson, Marietta, 732 Sunset Dr., High Point 84, 163
Thompson, Mary Lillie, Rt. 1, Box 39-A, Clarkton —
Thompson, Maxine, 206 Jefferson St., Whiteville 132
Thompson, Peggy Ann, Aurora —
Thompson, Virginia C., 19 Eaton Ct., Wellesley Hills, Mass. 126
Thompson, Virginia Dare, Whitakers 133
Thompson, Wilma, 115 Young Ave., Henderson 85, 72, 164
Thorne, Dorothy, Rt. 1, Selma 133
Thrower, Jean, 820 W. Church St., Laurinburg 214, 106
Tilley, Betty Sue, Box 672, Fuquay Springs 85, 72, 163
Tilson, Annette, 1010 Knox St., Durham 85, 210, 72, 163
Tilson, Ruth C., Mars Hill 85, 164
Tinkler, Ann, N. Congress St., York, S.C. 126, 166
Tinsley, Lucy, Lake Toxaway 106
Tipton, Eunice, Chadbourn 126
Tolar, Anne W., 1509 Raeford Rd., Fayetteville 126
Tolleson, Betsy Louise, 511 W. Gold St., Kings Mountain 106
Tolson, Bettie Hill, 661 Rowland, Henderson 133
Tomlin, Mary Louise, 2937 168th St., Flushing, N.Y. —
Tomlin, Tommye, Olin —
Tomlinson, Jane, 712 Montlieu Ave., High Point —
Townsend, Alice Elizabeth, 1110 Madison Ave., Greensboro 106
Townsend, Jean, Clarkton 106
Trevatban, Vivian, Dobson 126
Trogdon, Jane, Dolly Madison Apt. H-C, Greensboro 126
Trollinger, Mary Elizabeth, X-Way Rd., Laurinburg 106
Trotter, Mae, Box 42, Elon College —
Truitt, Elizabeth, Sparta —
Trull, Eunice, 219 Bell Ave., Kannapolis 141
Tucker, Clarice Eloise, 705 W. 4th St., Greenville 132
Tucker, Doris, 127 S. Broome St., Albemarle 106
Tucker, Ellen, 3805 Oak Grove Ave., Greensboro 106
Tucker, Phyllis, 105 Linden Ave., Kannapolis 130
Tunstall, Betsy L., Ahoskie 131
Tunstall, Shirley E., Rt. 1, Willow Springs 85, 73
Turlington, Sarah Helen, Rt. 1, Clinton 134
Turnage, Jane, Farmville —
Turner, Marie, 209 Moss, Wilson 85, 71
Tuttle, Betty Frances, Auburn Rd., Waynesville 126
Tuttle, Mary Elizabeth, S. Main St., Walnut Cove 85, 71
Tyson, Betsy, Lucama 126
Tyson, Carrie J., 208 Grimmersburg St., Farmville 131
Tyson, Margaret, 208 Grimmersburg St., Farmville 85

—U—

Umstead, Betsy, 2807 State St., Durham 106, 194, 30, 28
Underwood, Betty, Rt. 6, Box 653, Charlotte 106
Underwood, Henriettta, Star Rt. 2, Clinton 139
Upchurch, Ann, Box 186, Spring Hope 85, 71, 163
Upchurch, Mary Catherine, Buie's Creek 106
Urdaneta, Ines, 1214 N. Harrill St., Charlotte 164

—V—

Vail, Muriel, Evergreen Fruit Farms, Warwick, N.Y. 126
Van Dyke, Gloria, No. 4 Bailey Apt., 200 E. Edenton St., Raleigh 106
Van Horn, Anne, 1804 Madison Ave., Greensboro 131
Van Poole, Mary Eleanor, 429 W. Horah St., Salisbury 106
Vann, Jane, Box 491, Badin 132
Vann, Jewell A., 305 N. Southerland, Mt. Olive 86, 39, 72
Vannoy, Evelyn, West Jefferson 106
Varner, Anne, 201 Mocksville Ave., Salisbury 127
Vaughn, Jane Wheeler, 2408 Rosewood Ave., Winston-Salem 127
Veasey, Anne, Plymouth 132
Vines, Mary Lou, Rt. 1, Sugar Grove —
Vinson, Evelyn, 214 W. College St., Mount Olive 133

—W—

Waddell, Anna Lee, Rt. 1, Wadesboro 106
Waddington, Marybelle, 1449 N. Emory Rd., Atlanta, Ga. 86, 155, 211, 72
Wagenfeld, Ruth, Box 76, Hazelwood —
Waggoner, Mary Lou, Rt. 3, Winston-Salem 131
Wagoner, Barbara, 449 Tate St., Greensboro 146
Wagoner, Betty Jean, Rt. 2, Gold Hill 130
Wagoner, Nancy, Brown Summit 86, 72
Waggoner, Kathryn, Rt. 6, Box 326, Greensboro —
Waldenmaier, Elizabeth Ann, 2007 Shepard St., Morehead City 107, 156, 169
Waldrop, Patricia, 506 W. 4th St., Greenville 86
Walker, Charlesanna, Rt. 2, Box 224, Greensboro 86
Walker, Doris, Mantoo 127
Walker, Rebecca Jane, 217 N. Ireland St., Burlington 86
Wall, Betty Jo, Rt. 1, Fletcher 131
Wall, Helen Anne, Lilesville 107, 152, 162
Wallace, Hattie, Buick Ave., Kannapolis 133, 165
Waller, Lovelace, Rt. 3, Box 42, Kinston 107
Wallerstein, Hilda, 1607 Laburnum Ave., Richmond, Va. 133
Walser, Mary Ann, Rt. 1, Box 604, Greensboro 135
Walters, Frances Susan, Box 96, Hillsboro —
Walters, Joycelyn R., Eugene St., Gibsonville 107, 156, 163
Walters, Maxine, 306 New College St., Oxford 86, 71
Walton, Nina, 135 S. Cox St., Asheboro 107
Ward, Fannie Kate, LaGrange 86, 162
Ward, Jacquelyn, 8 College Ave., Thomasville 107
Warden, Dorothy, Yadkinville —
Wardrup, Mary Kathryn, 106 Edgewood Rd., Middlesboro, Ky. 86, 29, 164
Ware, Betsy Lea, 18 Coleman St., Reidsville 127
Warmbold, Betty Jo, 2516 E. Fifth St., Charlotte 130
Warner, Janice, 1148 S. Hawthorne Rd., Winston-Salem 132
Warner, Martha Joan, 3475 Robin Hood Rd., Winston-Salem 141
Warren, Peggy Jane, Hurdle Mills —
Waters, Shirley Lee, Pittsboro 130

STUDENT DIRECTORY—*Continued*

Page No.

Watlington, Nellie Elizabeth (Betty), Box 245, Yanceyville ---132
Watson, Joan, 1640 Dilworth Rd., E. Charlotte---107
Way, Marguerite, 1101 Main St., Waynesville ---107
Weatherspoon, Mary F., 1132 W. Ford St., Winston-Salem 132
Weaver, Jeanne Caroline, 1306 Virginia Ave., Durham---127
Webster, Marie Carolyn, Rt. 1, Box 61, Mebane---141
Webster, Orene, Madison ---—
Weekly, Jean, Rt. 6, Box 315, High Point ---—
Weir, Peggy Sue, W. Meeting St., Lancaster, S.C.---86
Weir, Virginia, Box 1954, Winston-Salem ---107
Weiss, Josephine, 527 Merrimon Ave., Asheville---127
Welch, Nancy Louise, 749 E. Main North, Gainesville, Fla. 131
Wellons, Anne, 3737 Selwyn Ave., Charlotte---130
Wells, Clara, Rt. 2, Canton ---132
Wells, Martha, 707 Simpson St., Greensboro---107, 21
Wells, Mildred King, Rt. 2, Box 4, Murphy ---107
West, Emma Faye, 508 Harding Ave., Kinston---127
West, Joyce, 1319 Princess St., Wilmington---86, 164
Westmoreland, Barbara Carol, 309 Spring St., Box 206, Thomasville ---107
Westmoreland, Katherine Elizabeth, Rt. 1, Rural Hall---127
Westmoreland, Martha, Tabor City ---107
Wheeler, Jean, 701 South St., Gastonia---107
Whicker, Curtis, Rt. 2, Kernersville ---—
White, Anne, 215 Vance St., Lenoir---107
White, Anne Sherrill, 734 E. Iredell Ave., Mooresville---132
White, Barbara, Guilford College---87, 155, 162
White, Dorothy Gay, 7 E. Lane St., Raleigh---87, 73
White, Frances Marie, Wendell ---—
White, Josie Marie, 211 W. Queen St., Edenton---87, 71
White, Laura, 106 Kensington Rd., Greensboro---135
White, Marjorie, Rt. 1, Belvidere ---107
White, Mary Ann, Guilford College ---107
White, Olivia Shields, 716 N. Church St., Scotland Neck---134
White, Sarah Jane, 915 Melrose St., Winston-Salem ---87, 29, 32, 71
White, Sarah Elizabeth, 165 Bost St., Statesville---133
White, Sophie Ann, 107 Weatherspoon St., Sanford---130
Whitener, Jean, 614 Deal Ave., Newton---87, 155, 72
Whitfield, Leah, 310 Corona St., Winston-Salem---127
Whitfield, Ruth, Box 148, Garland ---87
Whitley, Elmira, Raeford ---107
Whitney, Norma, 602 Banner Ave., Winston-Salem---87
Whitley, Nancy, Zebulon ---132
Wicker, Curtis ---141
Wilborn, Gwendolyn, Box 56, Lillington ---133
Wilfong, Wilma, 1908 N. 15th St., Hickory---87, 215, 71
Wilhide, Catherine Laura, Andrews ---87
Wilkes, Nina, Box 182, Candor ---141
Wilkins, Sarah McLean, 410 S. Fifth St., Wytheville, Va. 133

Page No.

Wilkinson, Carolyn, Rt. 1, Nelson, Va. ---107
Wilkinson, Nan, 600 Falls Rd., Rocky Mount---130
Willard, Charlotte, St. George, S.C. ---107, 175
Willard, Emma J., 2447 Marble St., Winston-Salem---131
Williams, Betty Jo, 409 Lancaster Ave., Monroe---133
Williams, Birshal B., Box 18, Autryville ---87
Williams, Carolyn, 216 Griffin St., Monroe ---—
Williams, Cloise, Rt. 6, Statesville ---133
Williams, Mrs. Esther M. Yarborough, 2301 Walker Ave., Greensboro ---88
Williams, Grace, Yadkinville ---107
Williams, Jacqueline Ruth, Middlesex ---132
Williams, Jean Elizabeth, 1900 Shepard St., Morehead City ---127
Williams, Jean Frances, 502½ E. Morehead St., Charlotte 141
Williams, Jean McCullock, 505 Albemarle St., Bluefield, W. Va. ---—
Williams, Nancy P., Rt. 2, Elizabeth City---130
Williams, Nell, Rt. 1, Monroe ---88, 72
Williams, Priscilla, 1107 Alabama Ave., Durham---131
Williams, Ramona, Box 236, LaGrange---141
Williams, Sarah Ann, 1000 W. Vance St., Wilson---127
Williams, Sara Marguerite, 891 N. Harrison St., Arlington, Va. ---—
Williams, Shirley, 1518 Claremont Ave., Richmond, Va.---127
Williamson, Addie, 266 Pearson Dr., Asheville---—
Williamson, Louise Mae, 623 Branch St., Rocky Mount---130
Williamson, Margaret Alice, 632 Oaklawn Ave., Winston-Salem ---107
Williamson, Martha Louetta, Rt. 1, Lucama ---133
Williamson, Mildred, 211 Morven Rd., Wadesboro---107
Williford, Barbara Mae, 207 N. Contentnoa St., Farmville 132
Wills, Alice Elizabeth, 317 N. Edgeworth St., Greensboro---—
Wilson, Alice Faye, P.O. Box 323, Kernersville---127
Wilson, Bonnie Ray, 505 E. 8th St., Lumberton---130
Wilson, June Anna, Rt. 4, Box 197, High Point---127
Wilson, Mabel Kathleen, Angier ---107, 164
Wilson, Margaret, Box 64, Dunn ---88, 73
Wilson, Mary Ruth, Guilford College ---89
Wilson, Myrtle LaRue, Rt. 2, New Bern ---130
Wimbish, Betty Carol, 2304 Berkeley Pl., Greensboro 132, 152
Winecoff, Elizabeth (Betty), 416 N. Cedar, Greensboro---107
Wingfield, Sallie Vest, Rt. 2, Charlottesville, Va.---107
Winfrey, Betsy, 807 N. Eugene St., Greensboro---135
Winn, Nellie Beatrice, Ranlo Station, Gastonia---134
Winningham, Nancy, 1610 Market St., Wilmington---134
Winslow, Ann, 2121 Cowper Dr., Raleigh ---132
Winston, Frances Berkeley, 1407 Confederate Ave., Richmond, Va. ---88, 56
Wise, Phyllis, Stumpy Point ---—
Witten, Sonya A., Box 667, Hickory ---131

Page N

Wolfe, Betty, 1040 E. Main Albemarle ---88, 16
Wolfe, Peggy Jeanne, 613 Montgomery Ave., Albemarle---13
Woltz, Elinor Spotswood, 109 E. Lane, Raleigh---
Womack, Susan Ann, 285 Lindsey St., Reidsville ---88, 21, 191, 28, 7
Wood, Carolyn, Cleveland St., Dillon, S. C. ---10
Wood, Marguerite Ellen, 532 60th St., North, Eaglecrest, St. Petersburg, Fla. ---
Wood, Virginia, 108 S. Road St., Elizabeth City---10
Woodall, Maggie Ida, Rt. 1, Willow Spring---14
Woodard, Reba Christine, Laurel Hill ---10
Woodard, Sara Rebecca, 2219 E. 7th St., Charlotte---14
Woodworth, Naomi, 30 Mt. Vernon Ave., Braintree, Mass. 12
Woosley (Betty Lee, Rt. 2, Box 42, Clemmons---14
Woosley, Norma Lee, Clemmons ---
Wooten, Jeanne, 15 Vance Circle, Lexington---13
Workman, Patricia Ann, 716 N. Main St., Burlington---
Worley, Dorothy, Canton ---13
Worsley, Margaret Anne, Box 76, Oak City ---13
Worrell, Frances E., 407 West F St., Box 605, Erwin---13
Worsley, Rebecca, Oak City ---88, 1
Worthington, Lina, 300 E. 8th St., Greenville---13
Worthington, Mary, Grifton ---10
Wray, Betty Lou, Route 1, Greensboro---
Wray, Coit Christine, Stokesdale ---13
Wray, Kathleen, 304 N. Morgan St., Shelby ---13
Wrenn, Mary Elizabeth, Box 1071, Liberty---13
Wyche, Jane, 49 Pigeon, Waynesville---107, 16

—Y—

Yelton, Sybil, 103 Wilson St., Spindale---13
Yelverton, Mae Elizabeth, Yelmont, Fremont---13
Yopp, Anne, 404 Warlick St., Jacksonville---14
York, Georgia, Tabernacle Rd., Greensboro---10
Young, Barbara, 709 Webster Ave., Portsmouth, Va.---13
Young, Elizabeth Jane, 930 Ardsley Rd., Charlotte ---13
Young, Kathryn, 1707 Fort Bragg Rd., Fayetteville---
Young, Marian A., 916 W. Cabarrus St., Raleigh ---88, 149, 155, 16
Young, Shirley Joan, 267 S. Summit St., Bowling Green, Ohio ---13
Yow, Frances, 3015 High Point Rd., Greensboro---10
Yuder, Phyllis, 902 East Ninth St., Brooklyn, N.Y.---13

—Z—

Zachary, Lillian, Box 183, Taylorsville ---
Yuen, Mrs. Elsie Chin, 122 C St., N. W., Washington, D.C. 8
Zeiger, Sally Ann, 2315 Lawndale Dr., Greensboro---13
Zerden, Esther, 1215 12th Ave., Hickory---13

FACULTY DIRECTORY

Name	Residence
—A—	
Abbott, Alice K.	406 Lake Drive
Adams, Charles M.	315 South Chapman Street
Adams, Maude L.	317½ Tate Street, Apt. 3
Adams, (Mrs.) May L.	316 McIver Street
Alexander, Louise B.	802 Twickenham Drive
Allred, (Mrs.) Rebecca S.	Rt. 7, Box 251, Greensboro
Altvater, H. Hugh	1205 Madison Avenue
Andrews, (Mrs.) Gozeal H.	120 E. Fisher Avenue
Anthony, Hallie	P.O. Box 105, Greensboro
Arundel, Dr. Edna	1027 Spring Garden Street
Atkins, Louise	620 Asheboro Street
Atkisson, (Mrs.) Claire H.	209 Elmwood Drive
Austin, Virginia	7 Springdale Court
—B—	
Bardolph, Dr. Richard	314 McIver Street
Barkley, Dr. Key L.	109 McIver Street
Barksdale, Susan E.	Friendly Road, Route 7
Barney, Dr. Winfield S.	127 McIver Street
Barrow, Elva E.	1027 Spring Garden St., Apt. 3
Barton, Dr. Helen	1027 Spring Garden St., Apt. 1
Barwick, Mary Elizabeth	217 Kensington Road
Beaman, Charlotte Anne	307 Tate Street
Beleh, Marjorie	404 S. Aycock Street
Bennett, Esther	1027 Spring Garden Street
Blanchard, Rachel	14 Springdale Court
Bleiek, Frances A.	308 Tate Street
Booker, Elizabeth	807 Rankin Street
Bowman, Wayne	610 Mendenhall Street
Brady, Hilda G.	320 S. Mendenhall Street
Bridgers, Dr. John E., Jr.	1412 West Lake Drive
Brush, Barbara	308 Tate Street
Burns, Helen	317½ Tate Street
Burroughs, Ada Elizabeth	504 S. Mendenhall Street
Bush, Dr. May D.	1850 North Elm Street
Butler, Ethel V.	119 East Smith Street
—C—	
Carlsson, Dr. Victoria	130 Tate Street
Carson, Louise	106 Kensington Road
Carter, (Mrs.) Anne F.	Cotten Hall
Clement, Dorothy Lee	Hinshaw Hall
Clutts, O. P.	304 South Chapman Street
Cobb, Kathryn	11 Springdale Court
Coldwell, Inez	218½ Tate Street
Coley, Alma	619 Fifth Avenue
Coley, V. Margaret	619 Fifth Avenue
Collier, Gaylan Jane	615 Joyner Street
Collings, Dr. Ruth M.	203 South Tremont Drive
Cometti, Dr. Elizabeth	500 Adams Street
Conroy, Margaret Frances	218 Tate Street
Cooke, Dr. Dennis H.	129 Tate Street
Courtney, John E.	307 North Elam Avenue
Cowling, Elizabeth	907 Courtland Street
Cox, Elsie Jane	317 North Edgeworth Street
Coxe, Agnes N.	Apt. B-6, Winburn Ct., Tate Street
Craddock, Emmie	Winfield Hall
Cunningham, Lillian	Jamison Hall
Cutting, Helen F.	1015 Guilford Avenue
—D—	
Dalrymple, Ruth	Infirmary
Dalton, Dr. William Theo	1013 Spring Garden Street
Daniel, (Mrs.) Carolyn A.	129 South Mendenhall Street
D'Arcy, Theresa A.	Infirmary
Davis, Dorothy	102 Homewood Avenue
Dawley, Dr. Charlotte W.	Winburn Court, Tate Street
Dean, (Mrs.) Evon W.	Colfax, N. C.
Denneen, Marie B.	309 McIver St., Apt. 8
DeVeny, William C.	202 South Elam Avenue
DeVinny, Margaret C.	403 Westdale Place
Dickieson, George W.	113 McIver Street
Donnell, (Mrs.) Patricia	1006 Walker Avenue
Doran, Dr. Martha V.	504 Forest Street
Draper, Bernice E.	1908 Walker Avenue
Dunn, J. Arthur	213 Wilson Street
—E—	
Edwards, Margaret M.	Apt. B-2, The Powhatan, 908 W. Market Street
Escajeda, Josefina	506 Jefferson Street
—F—	
Fales, Helen	404 South Aycock Street
Farinholt, Dr. Virginia C.	1003 Fairmont Street
Felt, William Norcross	1708 Friendly Road
Ferrell, Mary Lois	610 Joyner Street
Fitzgerald, Mary	308 South Aycock Street
Fitzgerald, Ruth	308 South Aycock Street
Fitzpatrick, Edward C., Jr.	2621 Springwood Drive
Flintom, Margaret	309 McIver Street
Forney, Edna A.	504 East Lake Drive
Fowler, Evelyn	1027 Spring Garden Street
Freedman, (Mrs.) Rose M.	Rt. 7, Box 113
Friedlaender, Dr. Marc	Kemp Road West, Hamilton Lakes
—G—	
Gangstad, Dr. Virginia	7 Springdale Court
Garner, Maxine	Shaw Hall
Gentry, Emily	321 McIver Street
Givler, John Paul	1209 West Market Street
Gordon, Mary Lois	301 McIver Street, Apt. 5
Gould, Mildred R.	132 McIver Street
Greene, Margaret	Dixie Apts., No. 301, Bellemeade St.
Gregory, Dr. Paul M.	1109 West Market Street
Gresham, Edna Earle	1908 Walker Avenue
Griffin, Ellen	102 Homewood
Grotan, Ione H.	Coit Hall
Gullander, Magnhilde	502 Forest Avenue
Gunter, Ruth	203 Tate Street, Apt. C-3
Gyles, Mary Randolph	1111 West Market Street
—H—	
Hall, Alonzo C.	206 Tate Street
Hall, Margaret	Avon Hall, 105½ S. Greene St.
Hammer, Imogene	400 Hillcrest Drive
Hamrick, Marietta	12 Springdale Court
Hardaway, Mathilde	1011 Spring Garden St., Apt. 5
Hardin, Sonia	321 McIver Street
Hardre, Rene	2512 Walker Avenue
Harpster, Dr. Hilda T.	506 Lake Drive
Harrell, Mary	110 College Place
Harris, Mildred	5 Springdale Court
Harwood, Edith	1027 Spring Garden Street
Hasty, Emily R.	1606 Walker Avenue
Hathaway, Elizabeth	1006 Courtland Street
Hawkins, (Mrs.) Kathleen P.	2211 Sherwood Street
Hege, Josephine	317 Tate Street, Apt. 2
Hester, Carey Francis	129 Tate Street
Highsmith, Ann	Rt. No. 1, Box 152, Greensboro
Highsmith, Dr. J. A.	Rt. No. 1, Box 152, Greensboro
Hofman, Shirley Rea	11 Springdale Court
Holder, (Mrs.) Elizabeth J.	2113 Wright Avenue
Holloway, Birdie H.	506 Lake Drive
Hood, Marjorie	312 McIver Street
Hooke, Dr. Malcolm K.	1002 Fairmont Street
Horton, Olive S.	Mary Foust Hall
Howell, Evelyn	317 McIver Street
Huffman, Edith	129 Tate Street
Hughes, Annie Hendon	211 Ashe Street
Hunter, Dr. Eugenia	110 College Place
Hunter, (Mrs.) J. S.	Gray Hall
Hunter, (Mrs.) Mary Alford	305½ Tate Street
Hurley, Dr. Leonard B.	2304 West Market Street
Huse, (Mrs.) H. R.	115 Kenan Street, Chapel Hill.
Hussey, (Mrs.) Minnie M.	932 Carr Street
—I—	
Ingham, (Mrs.) Florence B.	South Spencer Hall
Ingraham, Helen	317½ Tate Street, Apt. 4
Ivy, Gregory D.	Rt. 2, Box 241-B, Greensboro
—J—	
Jackson, Dr. W. C.	1102 Spring Garden Street
Jarrell, (Mrs.) Mackie L.	1924 Spring Garden Street
Jarrell, Randall	1924 Spring Garden Street
Jastrow, Dr. Elizabeth	1027 Spring Garden Street
Jernigan, Dr. Charlton C.	16 East Avondale Road
Jester, (Mrs.) Betty Brown	2202 West Market Street
Johns, C. D.	209 South Chapman Street
Johnson, Glenn R.	Friendly Road, Box 1142
Joyce, George M.	323 McIver Street
—K—	
Kehoe, (Mrs.) Cathryne	503½ South Aycock Street
Keister, Dr. Albert S.	1617 South College Park Drive
Kimmel, Dr. Herbert	2426 Camden Road
Kline, Duane F.	1803 West Market Street
Kreimeier, Anna M.	531 Highland Avenue
—L—	
Lael, (Mrs.) Frances R.	1300 West Market Street
Largent, Vera	310 McIver Street
LaRochelle, Augustine	313 Tate Street
Layman, Dr. Emma McCloy	Davie Circle, Chapel Hill, N. C.
Lee, Ruth Albertine	307 Denny St., High Point, N. C.
Leonard, Marjorie	102 Homewood Avenue
Lewis, Dr. Anne L.	921 Spring Garden Street
Lindsey, Marietta	1027 Spring Garden Street
Lindsey, V. E.	404 Sherrill Street
Littlejohn, Vance T.	1211 West Market Street
Livingston, (Mrs.) Ella Mae	2414 Walker Avenue
Lockhart, John Clegg	Winburn Ct., Apt. A-1, Tate Street
Logan, William B.	Rt. 7, Box 492, Friendly Road
Love, Lila Belle	500 Adams Street
Lowe, Louise	1003 Fairmont Street
—M—	
McNutt, Dr. Franklin H.	Rt. 6, Box 156-C, Greensboro
Maphet, Princie A.	917 Walker Ave., Apt. 3
Marble, Dr. Guita	701 N. Greene Street, Apt. 1
Martin, Evelyn	New Guilford Hall
Martus, Ethel L.	102 Homewood Avenue
Mason, Margaret	321 McIver Street
Mehaffie, Harriett	204 Tate Street
Michels, Bette Jane	120 West Smith Street
Miller, Dr. Meta Helena	1906 Walker Avenue
Minor, Alleine R.	610 Joyner Street
Montague, Patsy	512 Tate Street
Moomaw, Virginia G.	102⁸¹/₂ W. Market Street
Moore, Betty	
Moore, Martha	403 Westdale Place
Moore, Mary Taylor	406 Lake Drive
Moore, Wilson W.	1611 Walker Avenue
Mooring, Sallie J.	317 McIver Street
Moose, Vivian C.	303 S. Mendenhall Street
Morgan, (Mrs.) Inga B.	101 N. Mendenhall Street
Morgan, Phillip	101 N. Mendenhall Street
Morton, Martha R.	Bailey Hall
Mossman, Mereb E.	504 Forest Avenue
Moxley, Helen	North Spencer
Mumford, (Mrs.) Sallie T.	202 West Greenway, South
—N—	
Neal, (Mrs.) Lois Smathers	1011 Spring Garden Street
Newton, (Mrs.) Mary E.	323 Tate Street
Newton, Mildred P.	P.O. Box 5013
—P—	
Painter, James	935 Carr Street
Painter, (Mrs.) Kathleen S.	935 Carr Street
Park, Herbert W.	Box 188, Rt. 7, Greensboro
Peden, Jessie	700 Cypress Street
Penn, Ellen	1609 Walker Avenue
Petty, Mary M.	211 Ashe Street
Pfaff, Dr. Eugene E.	319 McIver Street
Phillips, Charles W.	210 South Tremont Drive
Phillips, Dr. Coy T.	308 Tate Street
Pickard, Helen Lee	402 S. Aycock Street
Playfoot, Viva M.	1027 Spring Garden St., Apt. 2
Potter, (Mrs.) Jeannette R.	1011 Spring Garden St., Apt. 4
Powell, Virginia Mae	North Spencer Hall
Pritchett, Theda	216 Kensington Road
Prondecki, Elvira L.	North Spencer
—R—	
Ramirez, Diana R.	511 Summit Avenue
Rawlins, Rebecca	424 Forest Avenue
Reardon, Dr. Anna Joyce	335 McIver Street, Apt. 2
Reger, Anna	919 Spring Garden Street
Robinson, (Mrs.) Eloise T.	409 Woodlawn Avenue
Rogers, Hollis J.	112 McIver Street
Rosa, (Mrs.) Bess N.	300 Warren Street
Rowley, Abigail E.	1027 Spring Garden St., Apt. 2
Ryan, Alice	203 Tate Street
—S—	
Sampson, Elizabeth	515 Jefferson Street
Schaeffer, Florence	203 Tate Street, Apt. A-6
Schneider, Dorothy	11 Springdale Court
Sehoch, Caroline B.	114 S. Mendenhall Street
Seawell, Mary Robert	927 Carr Street
Shafer, Ruthe	415 West Gaston Street
Shaftesbury, Dr. Archie D.	315 Tate Street
Shamburger, Anne	517 Highland Avenue
Shaver, Ruth A.	Winburn Ct., Apt. C-1, 203 Tate Street
Sheklen, Gene	503½ South Aycock Street
Shivers, Dr. Lyda Gordon	1006 Courtland Street
Sievers, Allen Morris	109 McIver Street
Siler, Mary Lane	North Spencer
Sink, J. M.	905 Fairmont Street
Smith, John Aaron	400 South Aycock Street
Soles, Myrtle	Apt. B-2, 811 Walker Avenue
Sparger, Margaret	1102 West Market Street
Spivey, Dr. G. Callaway	335 McIver Street, Apt. 4
Spruill, Patty	5 Springdale Court
Staton, Cora Jane	Infirmary
Street, (Mrs.) Madeleine B.	1003 Fairmont Street
Strong, Cornelia	109 Adams Street
Summerell, Jane	606 Joyner Street
Surratt, (Mrs.) Helen K.	Rt. 6, Box 96-A, Greensboro
Swanson, Mabel	North Spencer
Sweeker, Zoe	303 South Mendenhall Street
—T—	
Taylor, Katherine	Weil Hall
Taylor, Peter H.	1924 Spring Garden Street
Taylor, William Raymond	612 Joyner Street
Tennent, Mary A.	123 McIver Street
Thiel, Dr. Albert P.	116 McIver Street
Thompson, George M.	307 North Elam Avenue
Thrush, Helen	1507½ Madison Avenue
Tillett, Nettie Sue	Winburn Ct., B-3, Tate Street
Trumper, Virginia	515 Jefferson Street
Turbiville, Mary	Infirmary
Turner, Louise	504½ E. Lake Drive
—U—	
Utley, (Mrs.) Linda	2609 Beechwood
—W—	
Watkins, Emily Holmes	1027 Spring Garden Street
Watson, Marion M.	129 Tate Street
Webb, (Mrs.) Gertrude Grimes	Woman's Hall
Weisgarber, (Mrs.) Bethiah	1008 Walker Avenue, Apt. 3
Weisgarber, Elliot	1008 Walker Avenue, Apt. 3
Wellman, Dr. Rowena	1027 Spring Garden Street
Whitley, Marjorie Grey	11 Springdale Court
Whitlock, V. Louise	224 South Mendenhall St., Apt. 1
Wilkinson, Albert A.	2209 Wright Avenue
Williams, Edna Rebecca	Infirmary
Williams, Mary Katherina	312 S. Aycock Street
Williams, Dr. Maude	1026½ W. Market Street
Williams, Sue Vernon	329 McIver Street, Apt. 1
Wilson, George P.	1813 Rolling Road
Wolfe, Eleanor V.	308 Tate Street
Wooten, Esther	510 Tate Street
Wright, (Mrs.) Tommie Lou	2629 Walker Avenue

GRADUATE ASSISTANTS

Keller, Mozelle	615 South Mendenhall Street
Krahnke, Kwendolyn	
Matthews, Edith W.	615 South Mendenhall Street
Miller, Mary	320 McIver Street
Sherrill, Sarah	1207 West Market Street
Thomas, (Mrs.) Gladys Strawn	

PEABODY PARK
"The Country Club"
WEIL
OFF LIMITS AFTER DARK
PITCHING SOFTBALL OR 'WOO'
TENNIS COURTS
JANISSEN
COLT
BAILEY
COTTEN
W.C.'S CONEY ISLAND
HINSHAW
GREY
KIRKLAND
NORTH
WEST
SPENCER
SOUTH
SHAW
GYM
(MUSCLE HOUSE)
SICK BAY
STUDENTS BUILDING (OR haunted house)
P.O.
SODA SHOP
ALUMNAE HOUSE
DR. JACKSON'S HOME
COLLEGE AVENUE
McIVER HOUSE
CURRY
N

WOMANS COLLEGE OF THE UNIVERSITY OF NORTH CAROLINA

A CURRY SMOKE-STACK VIEW OF THE CAMPUS

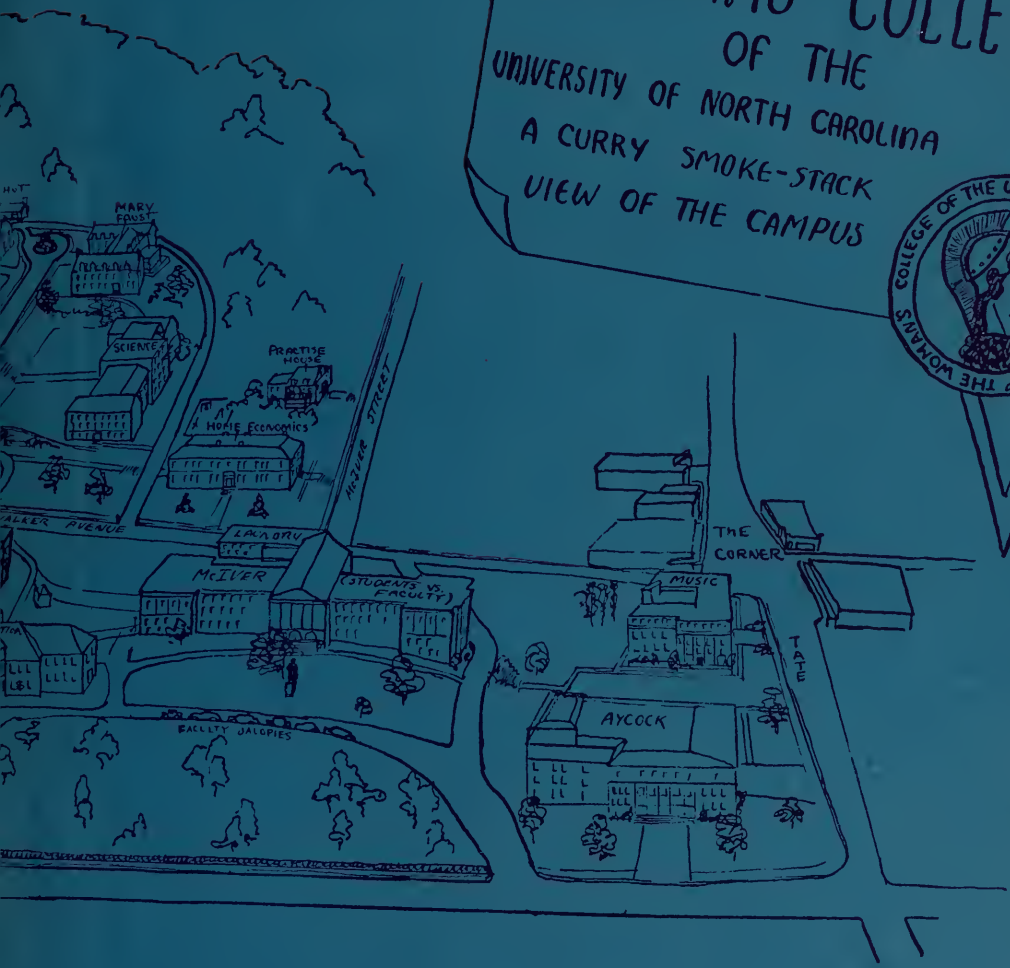

SCALE

FOUR YEARS EQUAL ONE DEGREE